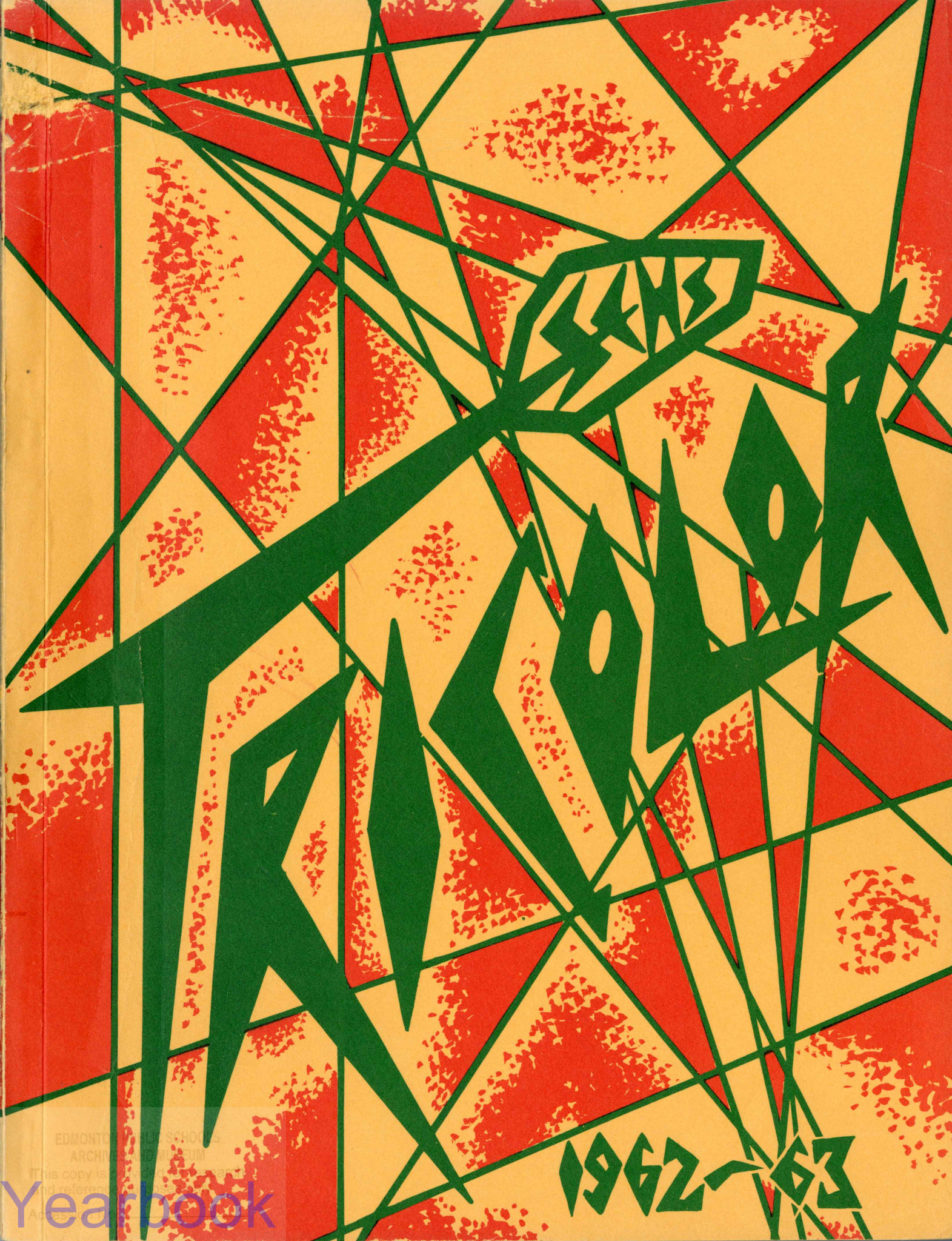

EDMONTON PUBLIC SCHOOLS
ARCHIVES AND MUSEUM
This copy is provided for research
and reference purposes only.
Access to Yearbook

Hans Schinke
Room 226
June 7, 1963

D.S. - Reading Room

EDMONTON PUBLIC SCHOOLS
ARCHIVES AND MUSEUM
This copy is provided for research
and reference purposes only
Accession No.
Yearbook

This, the twenty-fifth edition of the Tricolor, is dedicated to those who, in passing through these halls, have made us proud to follow.

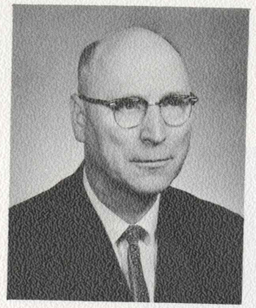

R. E. HOUGLUND
B.Sc., B.Ed.

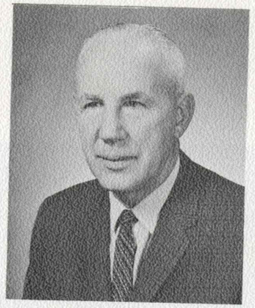

R. A. McNAUGHT
B.A.

MISS. J. I. SOPER
B.A., B.Ed., M.A.

J. W. BRIGGS
B.A.

MRS. E. M. ARMITAGE

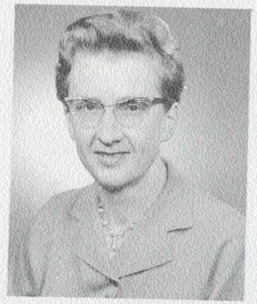

MRS. J. K. BERNARD
B.A., B.S.W.

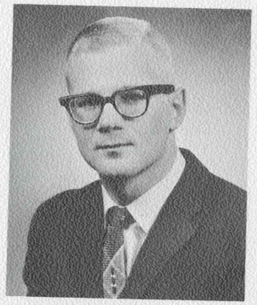

E. G. BREITKREUTZ
B.P.E., B.Ed.

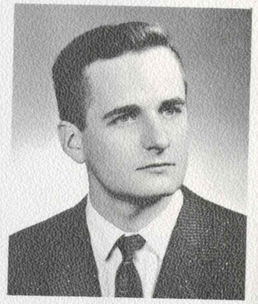

C. R. BRINE
B.Sc., B.Ed.

MISS E. D. BROWN
B.A., B.Ed.

K. BROWN
B.A., B.Ed.

K. E. BROWN
B.Ed. in Indus. Arts

MISS M. L. CAVEN
B.A., B.Ed.

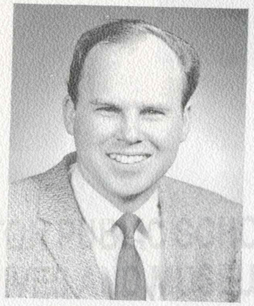

R. CHRISTENSON
B.A., B.Ed.

J. C. CLAPPERTON
B.Ed.

MISS A. M. CLARK

MRS. A. R. CRAGG

EDMONTON PUBLIC SCHOOLS
ARCHIVES & MUSEUM
This copy is provided for research and reference purposes only
Accession No.
Yearbook

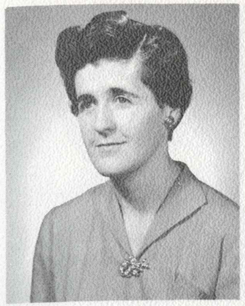

MISS E. DODDS
B.A., B.Ed.

J. C. DUBETA
B.Ed., Ed.D.

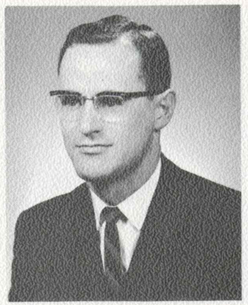

E. ELFORD
B.A., B.Ed.

W. R. FORS
B.Ed.

MISS R. E. FREEBURY
B.A., B.Ed., B.L.S.

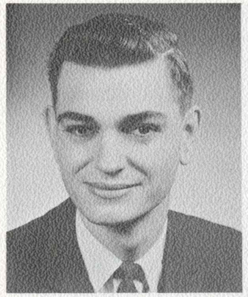

J. GILFILLAN
B.Ed.

S. GORGICHUK
B.Ed.

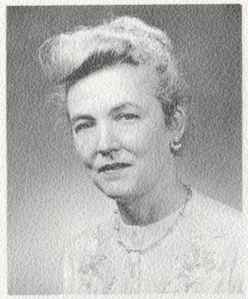

MISS N. HOLMGREN
B.A.

J. HUGHES
M.A.

MISS I. C. HUTTON
B.Ed., M.A.

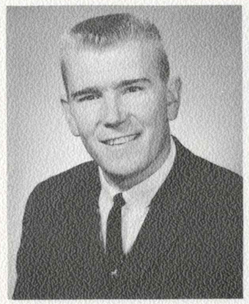

D. KADATZ
B.P.E.

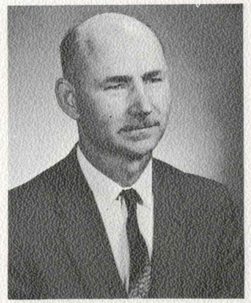

K. KORELLA
B.Ed., M.A.

J. E. KRUGER
B.Sc., M.Ed.

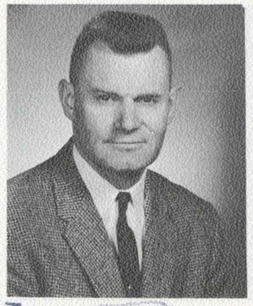

R. LAMB
B.Ed.

J. R. LEVY
B.A., B.Ed.

MRS. L. LIPINSKI
B.A.

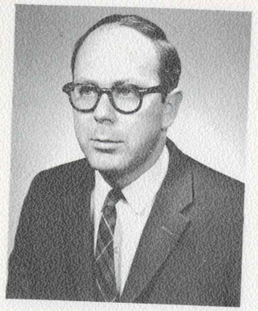
H. M. LOTT
B.A., B.Ed.

N. P. LUYCKFASSEL
B.Ed.

MISS A. LYNASS
B.E.M., B.Ed., B.A.

MRS. S. M. McNEVIN
B.Ed.

E. C. MAYES
B.A., B.Ed.

P. A. MELNYCHUK
B.Sc., B.Ed.

MRS. E. A. MILLER
B.Sc., B.Ed.

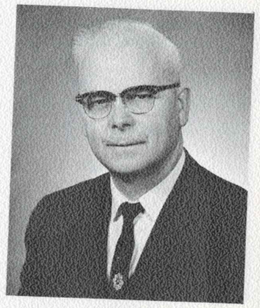
L. C. MIX
B.A., M.Ed.

H. MOSYCHUK
B.Sc., B.Ed.

C. W. NELSON
B.Ed.

O. A. OLSON
M.Ed.

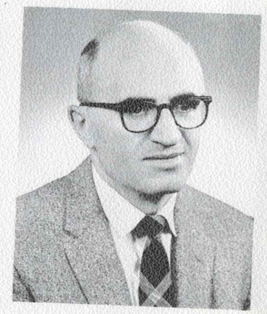
J. PAETKAU
B.A., B.Ed.

MRS. J. PECOVER
B.A., B.Ed., A.R.C.T.

D. W. PIMM
B.A., B.Ed.

S. R. RADOMSKY
B.Sc., M.Ed.

MRS. B. ROBISON
B.Sc.

MISS E. F. SILK
B.Ed.

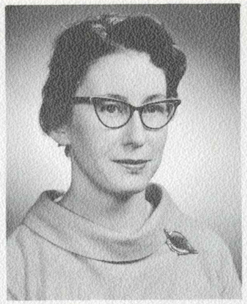
MISS J. C. SIMMONDS
B.A., B.Ed.

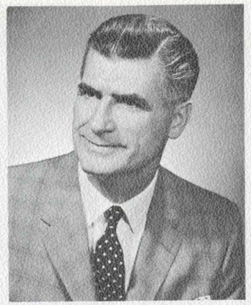
D. SMITH
B.A., M.Ed.

MISS M. K. SMITH
B.A., B.Ed.

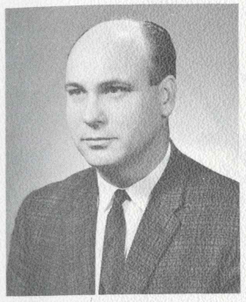
A. F. SPROULE
M.A., B.Ed.

MISS A. STEWART
M.Ed.

MRS. J. B. STEWART
B.Sc. in H. Ec.

O. A. STRATTE
B.A., B.Ed.

T. E. SUMMERS
B.Ed.

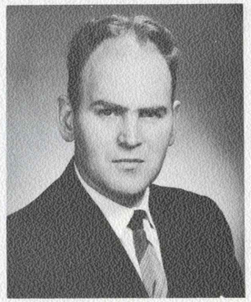
G. A. SUTHERLAND
M.Ed.

D. F. TERRIFF
M.Ed.

A. W. TESKE
M.A.

G. A. TOMLIN
B.Ed.

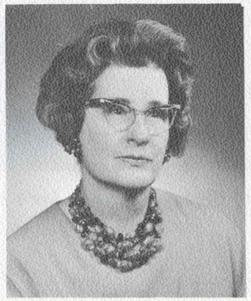
MRS. E. WHIDDEN
B.A., B.Ed.

E. O. WILSON
B.Sc., B.Ed.

EDMONTON PUBLIC SCHOOLS
ARCHIVES & MUSEUM
This copy is provided for research and reference purposes only
Access and Use
Yearbook

MRS. L. CAMPBELL
Secretary

MRS. CROZIER
Secretary

MRS. J. FRASER
Secretary

MISS S. ROBERTSON
Secretary

D. MILLER
Head Caretaker

We heard them Saying...

Now this little feller . . .	Mr. Wilson
Subito normae non mutantur.	Mr. Terriff
Is this all right?	Miss Hutton
Oh, there I go interrupting someone again!	Mr. Stratte
Next paragraph . . .	Mr. Sproule
The morning notices, now, please.	Mr. Innes
All right class, let's get down to business.	Mr. Melnychuk
Put an "s" on that.	Mr. Olson
Let's see here now, you characters.	Mr. Teske
Willya PLEASE remember the BRACKets.	Mr. Terriff
. . . or am I "deef" as they say in Ontario . . .	Mr. Smith
And that is the romantic story of the demonstrative pronoun.	Mr. Korella
473 degrees below? That's a pretty frosty Friday morning, isn't it?	Mr. Brine.
Now the good student . . .	Mr. Stratte
The library is a place to study!	Miss Freebury

EDMONTON PUBLIC SCHOOL
ARCHIVES AND MUSEUM
This copy is provided for research
and reference purposes only
Accession No.
Yearbook

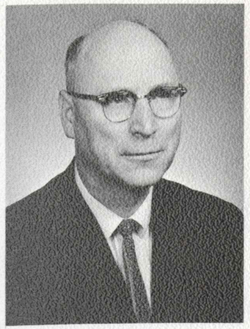

R. E. HOUGLUND
ADVISER

D. R. INNES
HONORARY PRESIDENT

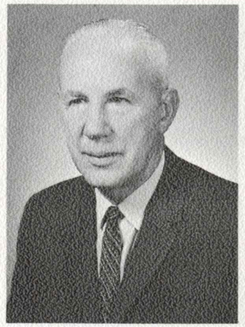

R. A. McNAUGHT
ADVISER

The President's Message

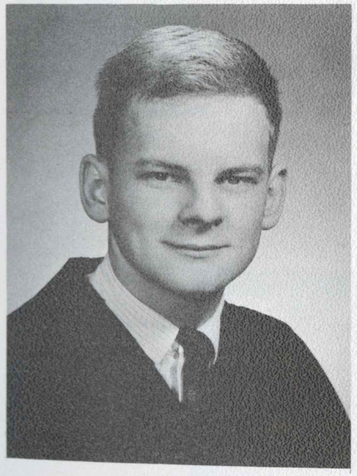

BILL THORSELL
PRESIDENT

The publication of this book, marks the end of another year at Strathcona Composite High. Blessed, as we are, with the finest equipment and facilities, this year has seen success in every field of endeavour. There have been many shortcomings, but they were a result of inexperience, certainly not lack of effort.

It is not the building which creates a school and its character. It is the students. And Strathcona High is a proud and respected name. I can only hope, that we have maintained the high standards of quality and sportsmanship for which this school stands.

I would like to express, on behalf of the entire Students' Council, heartfelt thanks to Mr. Houglund, Mr. McNaught and Mr. Innes, for their discreet and unfailing guidance throughout the year. For myself, it has been an interesting and rewarding year, made such by being associated with such a fine school, and working with such a fine group of students.

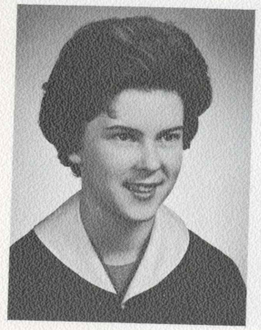

BARBARA KRAUSE
Vice-President

Student's Union Executive

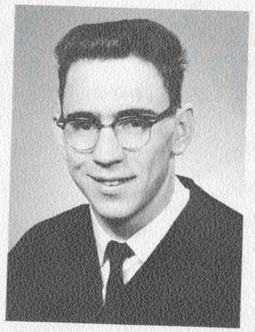

DON SHELDON
Chairman of Activities Board

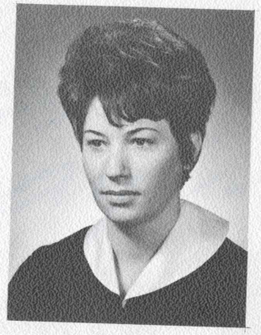

AURELIE MILLER
Secretary

HARVEY MATSON
Treasurer

JAMES DUGGAN
Grade 10 Representative

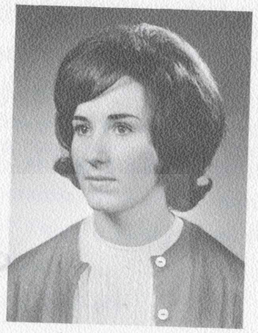

SHEILA WYNN
Co-ordinator of Student Activities

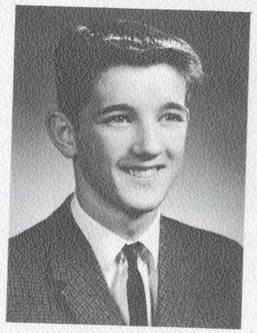

MARTY KLIPPER
Co-ordinator of Student Activities

EDMONTON PUBLIC SCHOOLS
ARCHIVES AND MUSEUM
This copy is provided for research and reference purposes only
Access Yearbook

Editorial

Soon we will be leaving Strathcona Composite High School with fond memories of the school which guided us through our formative years. No matter what career we choose, we will always be grateful to our teachers for the help they have given us.

Strathcona has a distinguished history of students who have continued in academic, athletic, and scientific endeavors. Thus, although many graduates are unaware of it, we hold a particular responsibility. We must uphold the traditions and the respected name which others have earned for Strathcona.

In the past, Strathcona students have earned Rhodes Scholarships. They have given their lives in two World Wars. They have made new discoveries to be used for the benefit of mankind. They have strived constantly for a better world and security for coming generations. Now we must face the future confident of our ability to continue in the steps of those who have passed through Strathcona's halls. Let us be proud to follow.

MARION RAYCHEBA
Editor

Tricolor Executive

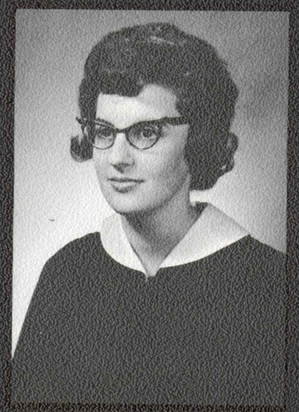

MARION RAYCHEBA
Editor

GINA HAWRELAK
Assistant Editor

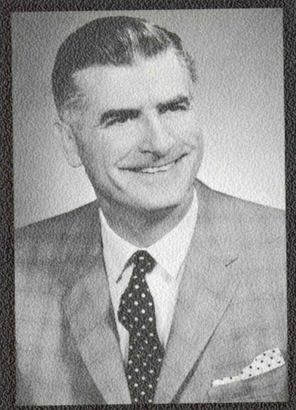

MR. D. SMITH
Sponsor

NORMA JEAN PICARD
Secretary

DONNA MUNRO
Personal Editor

LYANNE WILKIE
Personal Editor

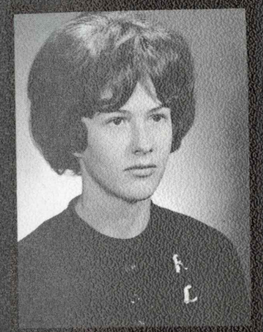

KATHY LOVE
Art Editor

EVELYN BATTELL
Wit and Wisdom Editor

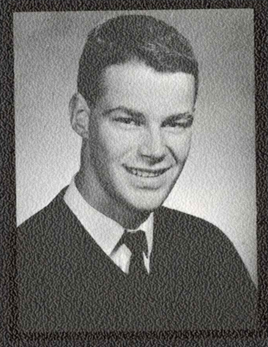

GEORGE HOUGH
Photography Editor

KRISTA KALBACH
Social Editor

LES TOMLIN
Drama Editor

SYLVIA VAN KIRK
Circulation and Contest Editor

DIANE STARR
Girls' Sports Editor

ALEX HARDY
Boys' Sports Editor

BARB CONN
Houseleague Editor

Yearbook

When we were very young

1. Anyone for tennis?
2. The raised eyebrow look.
3. England expects every man to do his duty.
   —Lord Nelson
4. One may smile, and smile, and be a villain.
   —Shakespeare
5. Me and my Prince.
6. We growed good oats in them there days.
7. Now let me see. . . .
8. Oh, brave new world! —Shakespeare
9. Look Ma, it's me!
10. On behalf of . . .
11. Mr. X—three years B.B. (before Bing, that is).
12. Hey, Ma, he's making eyes at me!

EDMONTON PUBLIC SCHOOLS
ARCHIVES AND MUSEUM
This copy is provided for research
and reference purposes only
Yearbook

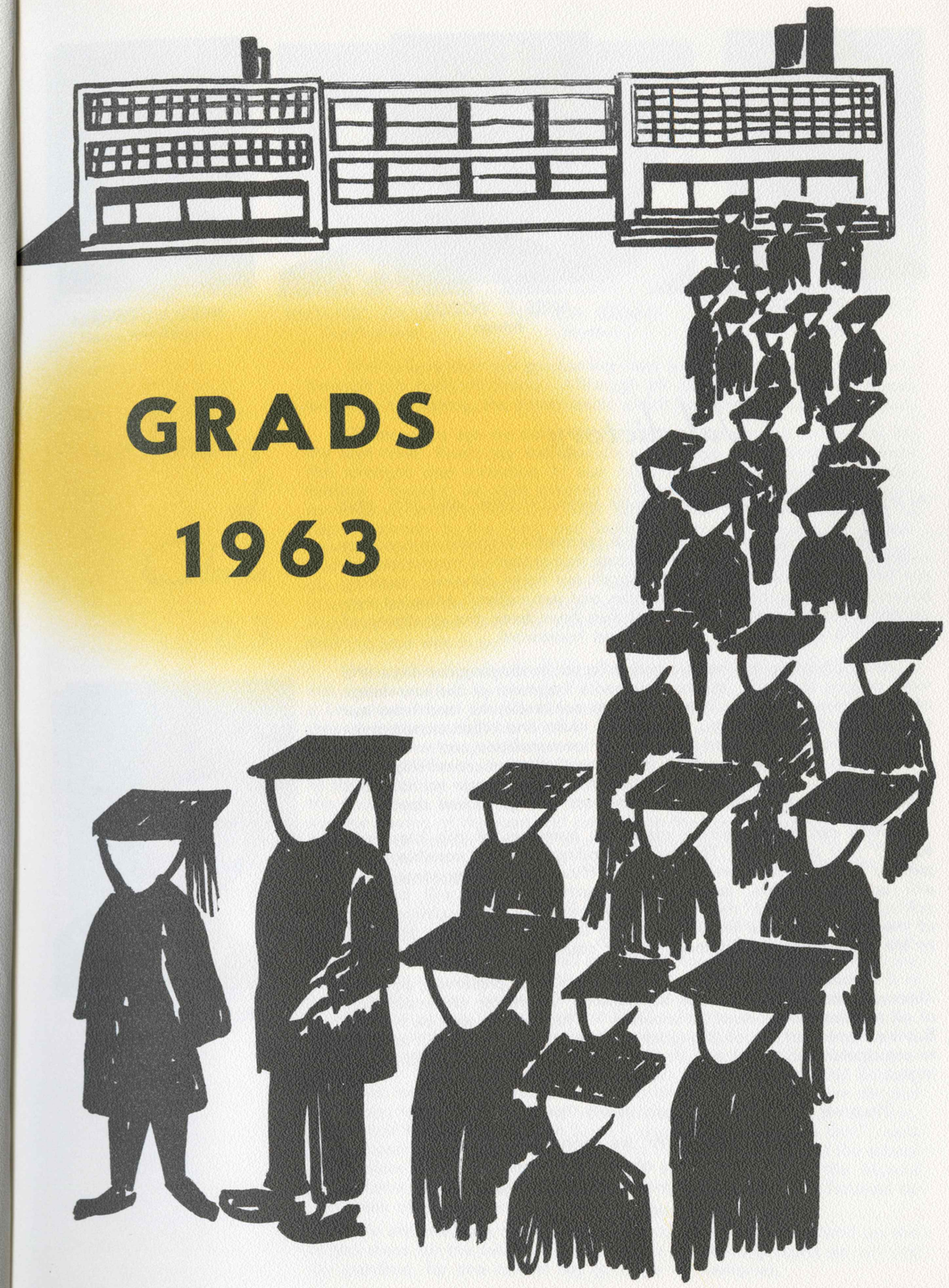

GRADS 1963

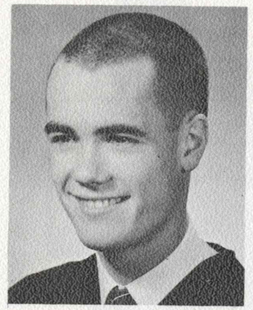

CAMERON LITTLE
President

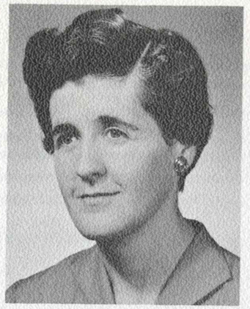

MISS E. DODDS
Adviser

MISS I. SOPER
Adviser

Valedictory

As presented to the Graduating Class in the evening of Friday, May 10th, 1963

We of the graduating class have reached a pinnacle in our lives —graduation. Saying goodbye to Scona, our school of memories, will not be easy for us. How can be forget our noisy cafeteria, exciting basketball and football games, dances and pep rallies? Mingled very generously with these moments of fun have been the drudgery of classes and never-ending studying and homework.

Our schooling has been a major factor in shaping our lives and will continue to do so. We have gained a fragment of the knowledge of great men—from our teachers, from our textbooks, and from our own personal investigation. Our school clubs and other extra-curricular activities have helped to mold our personalities and to develop the spirit of co-operation which is the basis of good citizenship. We hope we have acquired a greater understanding of our world and a maturity which outweighs any frustrations of high school days.

Who can predict which roads the members of this class will follow? Not one of us. The ever-expanding scope of possible occupations makes such a prediction too difficult. Certainly some of us will become doctors, lawyers, and teachers; others will become politicians, architects, mechanics, social workers, or housewives: all of these vocations are important in any community and are essential to the prosperous development of our country.

Politicians are forever saying, "Peace must be preserved; poverty, illiteracy and suffering must be reduced; a greater understanding of all peoples' needs must be attained." These words may be hollow. But we hope that we of the graduating class have matured enough to anticipate and accept the challenge of making these words meaningful.

Thus we pray with Tennyson in his "In Memoriam":

"We have but faith: we cannot know;
For knowledge is of things we see,
And yet we trust it comes from Thee,
A beam in darkness: let it grow:"

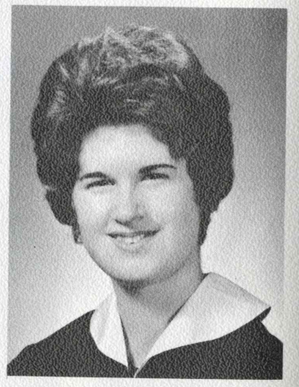

BARBARA BELL
Valedictorian

EDMONTON PUBLIC SCHOOLS
ARCHIVES AND MUSEUM
This copy is provided for research and reference purposes only
Yearbook

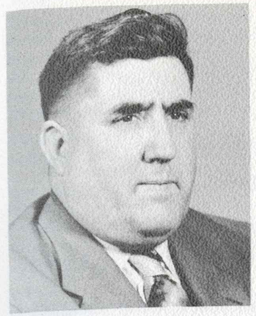

MR. K. BROWN
Honorary President

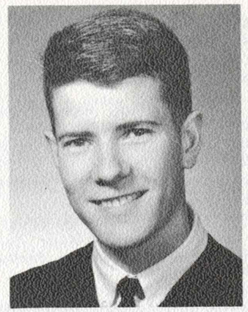

RICHARD BAILEY
Vice-President

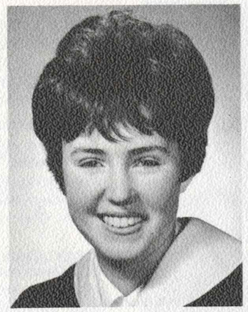

LYNDA GRANT
Secretary

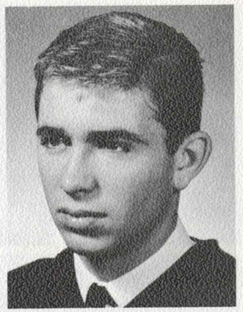

ROBERT REECE
Treasurer

History of Class '63

BARBARA KRAUSE
Class Historian

We believe that our graduating class is the most illustrious to walk through the halls of Scona. Although all our activities and successes will soon be history, the experiences which have molded us will remain.

Three years ago we stood on the steps of Strathcona Composite for the first time. Frosh day was abandoned because the seniors recognized the strength and initiative of our class and wisely decided to avoid combat. Instead, we were greeted with a Frosh Welcome Week which initiated us into the whirl of high school life. We were awakened to social activities by the Frosh and Sadie Hawkins Dances and the sophisticated Sweethearts' Swirl. That year we avidly cheered the Lords through both the football and basketball seasons. The drama club and school chorus featured a musical, "Our Hearts Were Young and Gay", the science club entered the Science Fair and the swim team won the Girls' Aggregate Trophy and the inter-school competitions. Too soon the exciting year was over.

We entered grade eleven as poised and confident sophomores. That was a year marked by change. The art club brightened the school with a beautiful mural in the cafeteria. The drama club built a unique theatre-in-the-round, the first in Edmonton, and had widely acclaimed success with the production of three plays: "The Rivals", "Angel Street", and "Tevya and His Daughters". The swim team brought glory to the school by winning the Boys' and Girls' Aggregate trophies, while the badminton team won the city finals. The most outstanding change was the paving of the road and sidewalk to the school covering the many footprints of former students who floundered in the mud. The year was climaxed by the wild election campaigns which finally installed our class representatives in office.

This year we stalked the halls of Scona as exalted seniors. To prove our might the Scona Lord football team defeated Victoria Composite for the first time in many, many years. The basketball team still had a good defence but acquired an offence too. Excitement gripped the school when our Students' Union president was tried for witchcraft and found guilty. Two Scona teams won two sets of encyclopedia on the television program, "Reach for the Top". That was certainly an honor. To create a look of culture in the school an art gallery was set up in the recreation wing, and a new club was formed this year, the photography club, which has proved an important asset to the Tricolor and Blotter. Our class initiative and imagination was demonstrated when we devised a new way to use up class time—the nuclear air-raid drills. Three plays, "We Must Kill Toni", "Blythe Spirit", and "Only an Orphan Girl", were again presented by the drama club in the intimate theatre, and the school chess team won the interschool chess championship for the second consecutive time. This has certainly been an exciting year climaxed by the finale of graduation.

We are reaching the end of this road and shall soon stand on the school steps for the last time. Though we are leaving Scona we will not say goodbye, for one cannot say goodbye to memories.

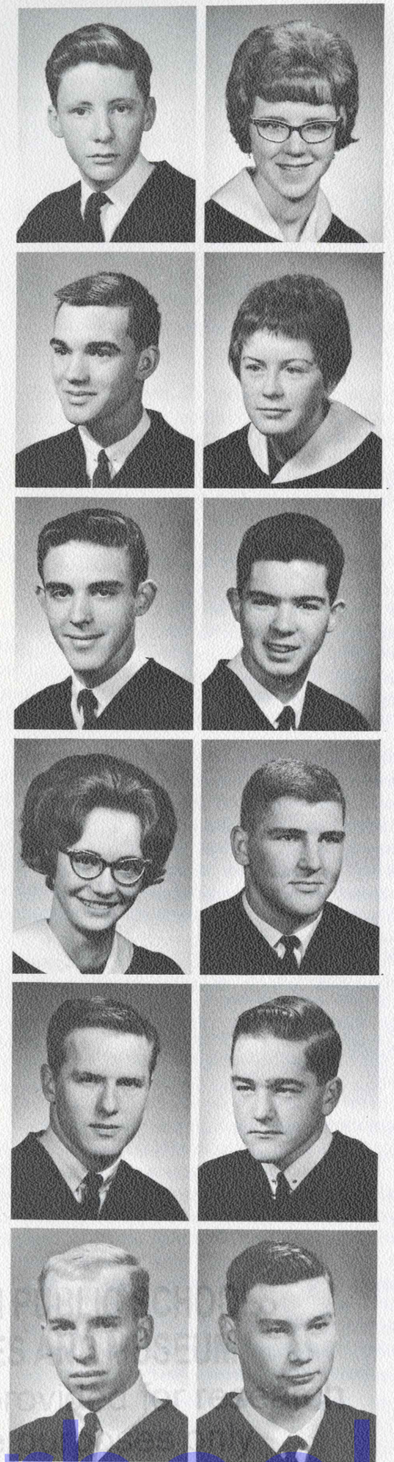

KELLY ALDRIDGE — "You idiot."
Activities: Hunting, fishing, skiing.
Pet Peeve: Old ladies driving hot sports cars at 20 m.p.h.
Ambition: To attend U. of A.
Likes: Hunting, fishing, skiing, cokes.

ELAINE ANDERSON — "How goes the battle?"
Activities: Met-teens, E.G.G. Executive, curling, bowling, sewing, B.B.
Past Glories: Water-skiing??
Pet Peeve: People who think I'm in the "Squirrel Patrol."
Ambition: Nursing or University.
Likes: Chev's, dogs, spectator sports, red, boys.

GARY ANDRISHAK — It's an American Pontiac—'way bigger than its Canadian Contemporaries."
Activities: Improving pro-feminine relationships.
Past Glories: Writing of a complete novel—"Address Book", writing provocative stories for Mr. Lott.
Pet Peeve: Supervisors who disturb my slumber during my study.
Ambition: Obtain a University degree, live in a penthouse.
Likes: Money, European (Formula I) motor sports.

LINDA AXLEY — "Oh you guys!"
Activities: Doing stuff, sleeping, trying to keep up with Social homework.
Past Glories: Winning a carton of Coke for reciting "The Hippopotamus Went to Tea" in Grade 2.
Pet Peeve: Things that don't turn out right.
Ambition: Secretary, to travel around the world, to have shoulder length hair.
Likes: Italian food, sports cars and people in general.

ALLAN BAHRY — "What happened to you on Tuesday after that truck hit ya? True! True!"
Activities: Delmar Club, pool, snooker, trying to collect my winnings from T.K.
Past Glories: School Patrol in Grade 6.
Pet Peeve: Being broke on weekends, skinny people, rich guys who show it.
Likes: Long weekends, holidays, Friday: 3:45, money, cars, girls, and nice clothes.

KEITH BAIN
Activities: Curling, pool, and stuff.
Pet Peeve: People who criticize a certain '55 Ford.
Likes: Carole, O.U. and food.

IRENE BALL — "Now I Wonder . . ."
Activities: Track and field, cheerleading, part-time job.
Past Glories: Athletic Award in Junior High.
Pet Peeve: People who don't come out and support their school teams.
Ambition: Physical Education at U. of A.

MIKE BALLASH (Bolsh)
Activities: Juvenile hockey, pool.
Likes: Hockey, Daggs, Forbes.
Pet Peeve: Biology.
Ambition: Fresh Air Inspector.

RODGER BANISTER (Rodg) — "The Battle of the Sexes will never be won; there is too much fraternizing with the enemy."
Activities: Track, skin-diving, De Molay, playing with a band, going duck hunting and girling with Jack.
Past Glories: President of Garneau Sr. High, athletic awards in 10 and 11, won Intermediate Pole Vault two years in a row.
Pet Peeve: Writing out Lab reports, smoking, phoning girls.
Ambition: Engineering or Medicine.
Likes: Blonds, floor shifts, sports in general, girls in private.

TERRY BANKS (Blank)
Activities: Hockey, golf.
Past Glories: Beat R.B. in snooker.
Pet Peeve: Not having any money.
Ambition: Education—U. of A.
Likes: Money and all the things that go with it.

JOHN BARCLAY (JUMDWSDB)
Activities: Swimming, skindiving, handball, Y.M.C.A.
Past Glories: Too insignificant to have any.
Pet Peeve: People who say Gimme.
Ambition: To become a marine biologist and get eaten by a shark.
Likes: All sports, sport cars.

PETER BARRY
Activities: Judo, golf.
Past Glories: Passed French 20.
Ambition: University.
Likes: Spectator sports, golf.

EDMONTON PUBLIC SCHOOLS ARCHIVES & MUSEUM
This copy is provided for research and reference purposes only.
Access ...
Yearbook

RICHARD BAYLY — "Where are we going in this world?"
Activities: School Boys' Band, chess, swimming, sleep, Grad Class Vice-Pres.
Past Glories: Still working on it.
Pet Peeve: Pretentious individuals.
Ambition: Undetermined, but there.
Likes: People who think like me, sleep, financial security.

BARBARA BELL — "Sure thing!"
Activities: Sailing, skiing, cheerleading, basketball, swim team, volleyball, vice-president of Girls' Athletic Council.
Past Glories: Honors in grades X and XI, Major Athletic Award, Minor Service Award.
Pet Peeve: Insincere people.
Ambition: B.Sc. in Nursing or Lab. Technician.
Likes: Skiing, sailing, swimming, French, Banff.

CHRIS BENGER
Activities: Skiing, canoeing.
Past Glories: Few except presenting the formula for the atom bomb, etc.
Pet Peeve Anti-segregaiton fanatics.
Ambition: To get the most money for the least work.
Likes: "Me" and a few other exceptional people.

ANN BENTLEY — "Do you see me worrying?"
Activities: Swim team, houseleagues.
Past Glories: Passed Math 20.
Pet Peeve: People who are always late and don't pay their bets.
Ambition: U. of A., to pass Physics 30.
Likes: Travelling, swimming, driving.

MARILYN BERKE (Marty) — "What can I do for you?"
Activities: Part time job, Hi-C, babysitting, Les.
Past Glories: Living in New York.
Pet Peeve: Loud mouth people.
Ambition: Secretary.
Likes: Pizza, long weekends, the lake, Les.

MAUREEN BERNARD — "You better believe it."
Activities: Curling, sewing, banana peeling.
Past Glories: Winning curling trophies, T & T, beating Floyd in a chug-a-bug, walking Pat
Pet Peeve: Pat coming early, and getting up in the morning.
Ambition: To finish Grade 12 and then go into nursing.
Likes: Sewing, curling, weekends, and boys.

DONALD LORNE BILLAU — "Do you belong to the R.O.I.?"
Activities: Car Club, pool.
Past Glories: Leaving Drumheller Badlands.
Ambition: Chartered Accountant.
Likes: MONEY.

CHRIS BIRRELL — "What's your trouble:"
Activities: Army Reserve, skiing.
Past Glories: Survived Camp Sarcee.
Pet Peeve: Week-days—2 a.m. to 4 p.m.
Ambition: To get out of Physics 30.
Likes: Girls, cars, money.

ROBERT WILLIAM BLACKMORE — "I could say all my sayings are short four letter words—but they aren't."
Activities: Bicycle racing, tennis, swimming, photography, reading.
Past Glories: Too numerous to mention in this small space.
Pet Peeve: The Board of Education—especially the evaluation branch.
Ambition: to write.
Likes: What every normal red-blooded Canadian boy likes and hopscotch.

DONNA BLADON (Kookie) — "I aren't"
Activities: Air Rangers, Booster and Swim Clubs, A.Y.P.A., houseleague, part time job.
Past Glories: Sat in cockpit of 101 VooDoo all by myself, prizes for art, trip to U.S.
Pet Peeve: People who eat with their mouths open, B.G.'s, stubborn people like Gayle and Diane.
Ambition: Stenographer; England, California, and Hawaii.
Likes: Being different, music, art dancing, swimming, skating, "raw" bread, Cliff R.

KAREN BODDY—"Mmm-m-m."
Activities: Part time job, Booster Club, choir, Hi-C.
Past Glories: Getting my driver's license on my first try, ping-pong champion at camp.
Ambition: Education at the U. of A.
Likes: Pickles, big sweaters, spectator sports.

ADRIAN BOOTH (Stump) — "Let's go, Sunshine."
Activities: Bowling, pool, swimming, nothing in particular and everything in general.
Past Glories: Passing Science 10 and Math 10.
Pet Peeve: First period Monday morning.
Ambition: Millionaire, custodial engineer (janitor).
Likes: Girls, money, cars, money, girls, cars.

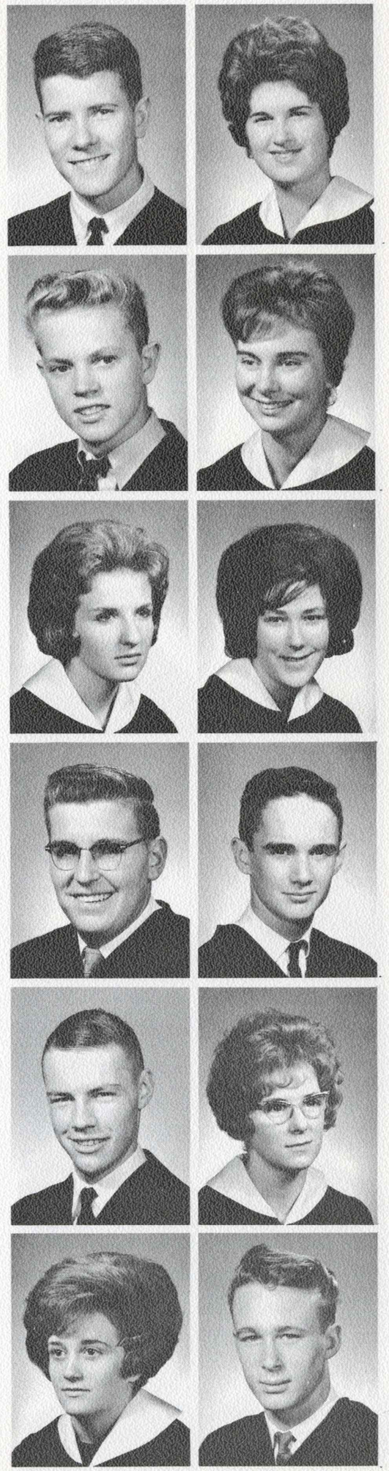

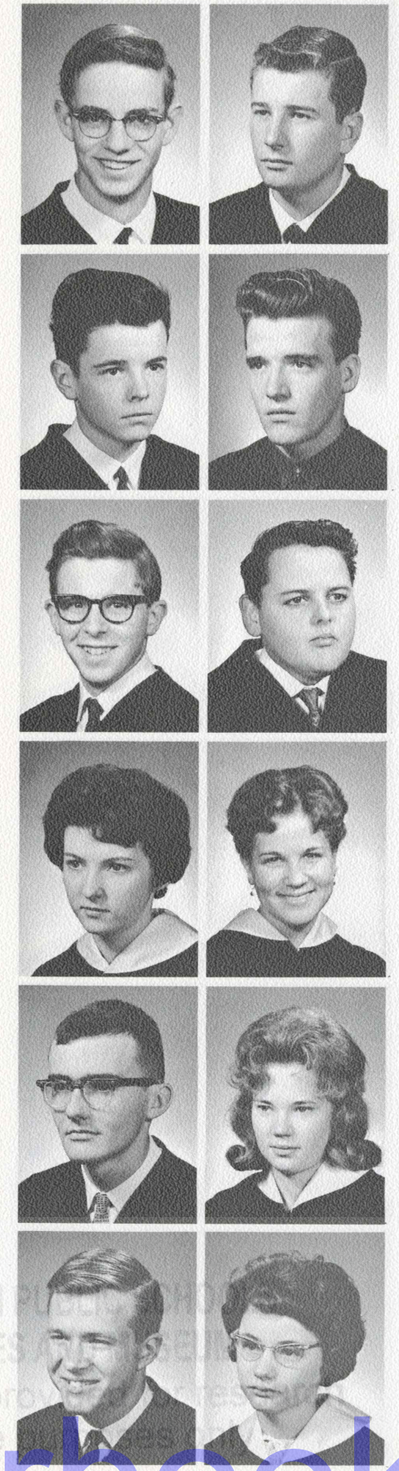

DAVID BOWMAN — "Oh! Jolly well."
Activities: Edmonton School Boys' Band, hunting.
Past Glories: Passing Social 10 and 20.
Pet Peeve: People who don't like motorcycles and stuck-up girls.
Ambition: To pass Social 30.
Likes: Girls, cars, motorcycles.

RON BRADLEY — "You had better believe it."
Activities: Sports of all kinds, working at South Park Motors.
Pet Peeve: Science 20, undeserved accidents.
Ambition: Unknown.
Likes: Sports, hunting, fishing, long weekends.

TOM BRAND
Activities: Bowling, sports.
Pet Peeve: Dry teachers, being broke.
Ambition: Engineer.
Likes: Money, cars, sports.

GARRY BROWN — "Is that right."
Past Glories: Passing Social 20.
Pet Peeve: Scona's hard-rocks.
Ambition: Make a million.
Likes: Girls, cars, money.

MIKE BROWN — "O shot!"
Activities: R.C.A.F., swimming, Edmonton Saddle Club, Rovers, C.B.L. Instructor.
Past Glories: Nearly being elected Photography Club president in Grade 9.
Ambition: To finish University and put my car in operating condition (har, har).
Pet Peeve: A & W Car Hops that wear rubber boots.
Likes: Steak, girls, women, females, and the opposite sex, 1962 Montereys, money.

BRIAN BUCK — "Is that right?"
Activities: R.C.A.F. Reserve, curling.
Past Glories: Received golf ball from Gary Player.
Pet Peeve: Double English and Social.
Ambition: High School Diploma.

BETTE BUCKLER — "I care!!"
Activities: Skating, bowling.
Past Glories: Home Economics award—Grade 9, Noma Math. award, passing Social 20.
Pet Peeve: Little brothers, homework.
Ambition: To win a certain bet, become a private secretary.
Likes: Money, B.C., sewing, V.W., dogs, food, long weekends.

GRETA BUNN — "I'll get 'cha someday! Ya?"
Activities: Part-time job, Edelweis Club, weekends.
Past Glories: Was seven days seasick.
Pet Peeve: Muddy shoes, stuffy buses.
Ambition: Private secretary to a young handsome boss.
Likes: BURT LANCASTER, the mountains, the sea, Italian music, olives.

ROBERT BURCH — "I'll be giggered!"
Activities: Football, canoeing, track, horsemanship, badminton, skiing.
Past Glories: Athletic award in Grade 11.
Pet Peeve: Noon hour practices.
Ambition: To get outdoors.
Likes: Sports, outdoors, fun and games.

ARLENE BURDEN — "I guess you got co-ord!"
Activities: Sr. Volleyball, basketball, curling, G.B., track and field.
Past Glories: Provincial Track Meet (1960-61), the past summer, 1960 Canadian Derby, seeing my first drag race.
Pet Peeve: Surprise exams, homework in every subject for the next day.
Ambition: Nursing at U. of A., learn to ski.
Likes: T-Birds, pizzas, football games, weekends, all food, riding.

ROGER BURKE
Activities: Music, golf, skiing.
Past Glories: Junior Symphony, first trumpet Ft. Sask. Sr. Band.
Pet Peeve: Being called a "hacker" (even if I am).
Ambition: Finish grade 12 and start Pre-Med.

ANNABEL BUXTON
Activities: Skiing, golfing, Hi-C.
Past Glories: Grade 11 academic award.
Pet Peeve: Homework.
Ambition: U. of A.
Likes: Weekends, sewing.

EDMONTON PUBLIC SCHOOLS
ARCHIVES & MUSEUM
This copy is provided for research and reference purposes
Access ... Yearbook

LORNE CAMPBELL
Activities: Rovers, hunting, camping, fishing.
Past Glories: Chug-a-bug champions, Central Alberta.
Pet Peeve: Cadillacs, Math 30.
Ambition: Agriculture at U. of A.
Likes: Bikinis and Ya-Ya skirts.

DONNA CARSON (Don) — "You guys, the air is getting thicker."
Activities: Skiing, tennis, working at Athabasca.
Past Glories: Beating Terry at mumble-de-pegs.
Ambition: To be M.H.'s best man, to try everything once.
Likes: Lemon-yellow Sunbeam-Alpines, skiing, pizza, black coffee, the Limeliters, germ.

MARGRETHE CARSTENSEN — "You don't see me worrying, do you?"
Activities: Horseback riding, swimming, skating, Ushers' Club, occasionally chess and tennis.
Past Glories: Passed Math 20, got Learner's Permit.
Pet Peeve: Room 104—9 a.m., surprise tests, R.W.B., French hypocrisy.
Ambition: Study Law at U. of A., own a horse .
Likes: Horses, dogs, ice cream, kids, good literature, men, men.

TOM CHAPMAN
Activities: Weight-lifting, drive-ins, smiling.
Past Glores: Getting as far as I got.
Pet Peeve: Getting out of bed.
Ambition: To become educated.
Likes: Pontiac hard-tops, and motorcycles.

DIANE CHAPPELL — "That makes me so mad!"
Activities: Part time job, bowling, baseball, Booster Club, Houseleague.
Past Glories: Getting a learner's permit.
Pet Peeve: Little brothers, cleaning up my room.
Ambition: Enter University.
Likes: Red shoes, writing people, sleeping.

BEVERLEY CLARKE — "Oh nuts!"
Activities: Homework!!
Past Glories: Honors in Grade 11.
Pet Peeve: Filling questionnaires.
Ambition: To become a lawyer.
Likes: Holubchi and Ernest Hemingway.

GAIL CLARK — "What's the really big deal?"
Activities: Houseleague, Booster Club.
Past Glories: Two curling trophies, learner's permit.
Pet Peeve: Impolite people .
Ambition: Dental assistant.
Likes: Italian cars, nieces, music, money.

JACK COLLINSON
Activieies: Bowling, Library Club.
Past Glories: Vice-President of Library Club, Math 10 in one year.
Pet Peeve: Surprise tests on Monday morning.
Ambition: Mechanic.
Likes: Auto, food, girls.

STUART CORRY — "Drop dead."
Activities: Swimming, Rovers, hunting, fishing.
Past Glories: Getting an Award of Merit.
Pet Peeve: Boys and girls who talk too much.
Ambition: Forest Ranger.
Likes: Hiking, fishing, hunting.

MARLENE DENISE COULTER — "When duty and pleasure call—good-bye duty!"
Activities: Sports, square-dancing, homework?
Past Glories: Beat up my boyfriend in Grade 2, passed my driving test and Math 20 in the same year.
Pet Peeve: Girls can't play football.
Ambition: To own a car like W.C.'s, Nursing at U. of A.
Likes: Nieces, sports, and boys.

LYNNE COWLES (Mary-Belle) — "Is that right!"
Activities: Curling.
Past Glories: P. Lake, camp counsellor 1962, mixed bonspiels, Northern Alberta Provincial Curling Playdowns in 1961, 1962, 1963.
Pet Peeve: People who say things they don't mean.
Ambition: Enter Nursing at U. of A. and then to travel.
Likes: Boys, cars, boats, curling, parties, clothes, weekends, dancing, football games.

JACK COWLEY — "Do you wanna bet?"
Activities: Skiing, golfing, swimming, water-skiing, girls.
Past Glories: Beating Louanne in a Chug-a-bug.
Pet Peeve: Teachers who think they're funny.
Ambition: To get out of here, and go to U. of A.
Likes: .H., Chevy's, new cars, food, skiing at Banff.

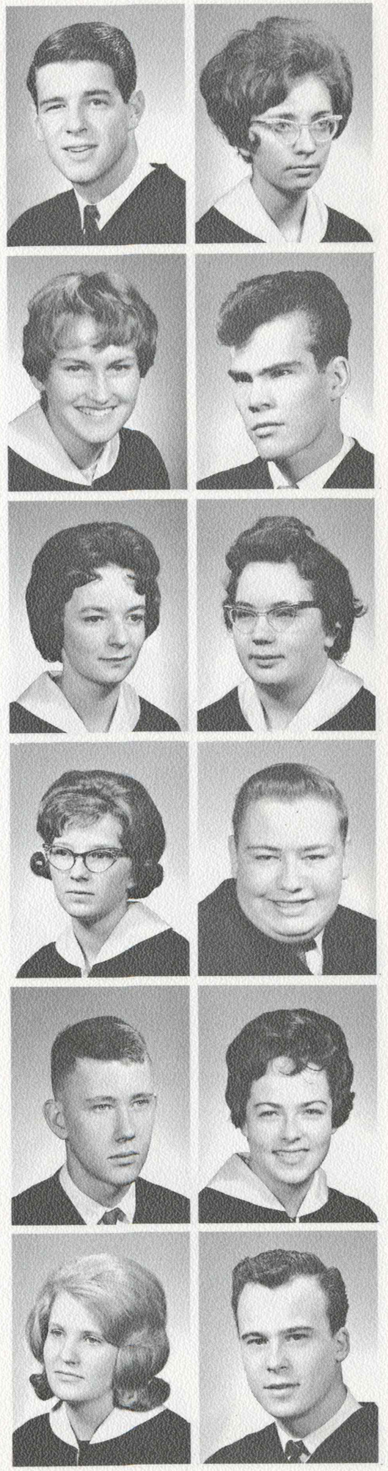

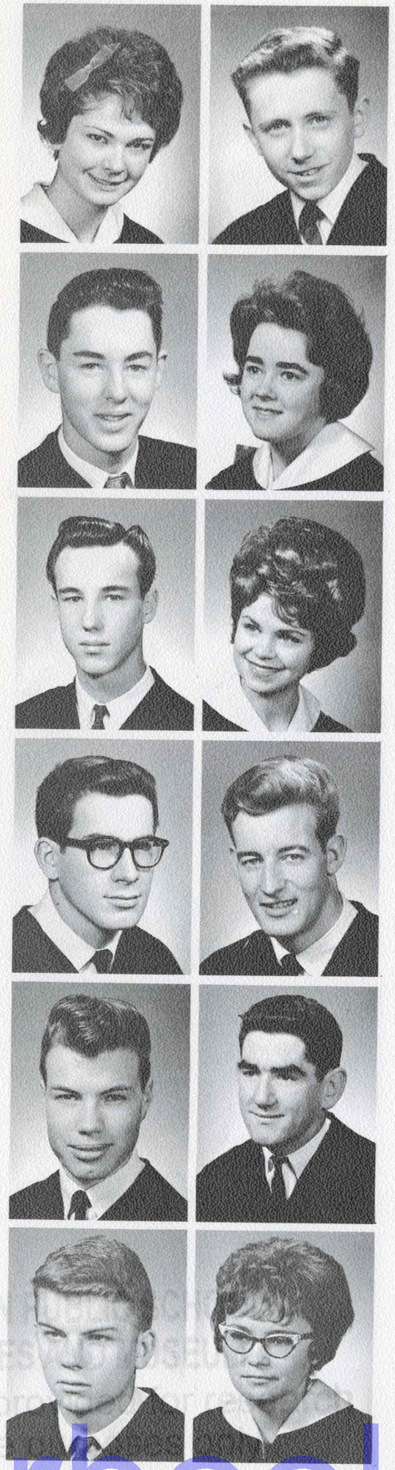

CLARE LOUISE CRAGG — "He who laughs last has the joke explained to him."
Activities: Swim Team, Swim Club, track team, skiing, piano, Hi-C, C.G.I.T., Modelling.
Past Glories: Athletic award (grade 11), Girl's Athletic Council.
Pet Peeve: A "certain" Volkswagen, being called Scragg.
Ambition: Physical Education at the U. of A.
Likes: All sports, sewing, dancing, music, friendly people, summers in Ontario.

RONALD CRAGG
Activities: Tuxis, U.N. Banff Summer School, Badminton Team, Jr. Basketball.
Past Glories: Academic Awards—X and XI.
Pet Peeve: Work, breaking bones.
Likes: Basketball, skiing, golf, swimming.

ROBERT CRIBBS — "Du bist ein dummkopf."
Activities: Most sports, part time job.
Past Glories: Meeting T.S., getting to Grade 12.
Pet Peeve: Being financially embarrassed.
Ambition: To work with my dad as a Manufacturer's Agent.
Likes: T.S. and Company, most sports, cars, money.

JANICE CROSBY
Activities: Skiing, golf, Ushers' Club, Hi-C, sewing.
Past Glories: Honours—X and XI.
Pet Peeve: English, Social, and essays.
Ambition: U. of A., to see Europe.
Likes: Skiing, sewing, holidays.

WAYNE CUDMORE — "Well I guess."
Activities: 418 Squad (Aux.), curling.
Past Glories: Passing Math 10.
Pet Peeve: Getting up early on weekends.
Ambition: To be successful, Technical School.
Likes: Wild cars, girls, sports, weekends.

SHARON CURELL
Activities: Woodward's Teen Fashion Council, Dez, art work, sports.
Past Glories: Curling trophies.
Ambition: To attend University.
Likes: Dancing, music, weekends, people, a good time.

WILLIAM A. DANNER — "Unlimited thank you's."
Activities: Swimming, hockey, skiing.
Past Glories: Failed Grade 5.
Pet Peeve: Slow drivers in a fast speed zone.
Ambition: Architect.
Likes: Girls, fast cars, the great outdoors.

AUSTIN DAVEY — "Anybody say 'Muffins'?"
Activities: Surfboard riding, swimming, sports, movies.
Past Glories: Got 30 out of 30 on my Muffins, school teams.
Pet Peeve: Girls who don't know how to wear make-up.
Ambition: To become a professional draftsman.
Likes: Sports, girls who act natural, good looking cars, and drive-in movies.

GEORGE DEAN (Big George) — "Hiya fellas."
Activities: Curling, basketball.
Past Glories: Winning 4H Public Speaking Award.
Pet Peeve: Girlish boys and toughies.
Ambition: To pass certain Grade 12 subjects.
Likes: Beef steak, most sports, passing Physics 30.

LARRY DEAN
Activities: Sports, cars, girls.
Past Glories: Passing Grade 9.
Pet Peeve: Women drivers.
Ambition: To own a Chevy Super Sports Corvette.
Likes: Sports, cars, girls.

GERRY de BOER — "Censored."
Activities: A.U.C., Delmar Club.
Past Glories: Collecting $5.00 from Jack, owned a convertible.
Pet People: Rich people whose conceit exceeds their money.
Ambition: Degree in Philosophy, D.J.
Likes: G.W., drum solos, "Rag Tops."

GLORIA DEDELUK (Jean) — "No fooling?"
Activities: Bowling, sewing, skating, leading a Church group.
Past Glories: Honors award in Home Ec. in Jr. High.
Pet Peeve: Tests Friday morning after working Thursday night.
Ambition: B.Sc. in Home Economics.
Likes: Sewing, clothes, Jerry.

EDMONTON PUBLIC SCHOOLS
ARCHIVES & MUSEUM
This copy is PROPERTY OF EPS ARCHIVES
and reference only. Not to be reproduced
Accession No.
Yearbook

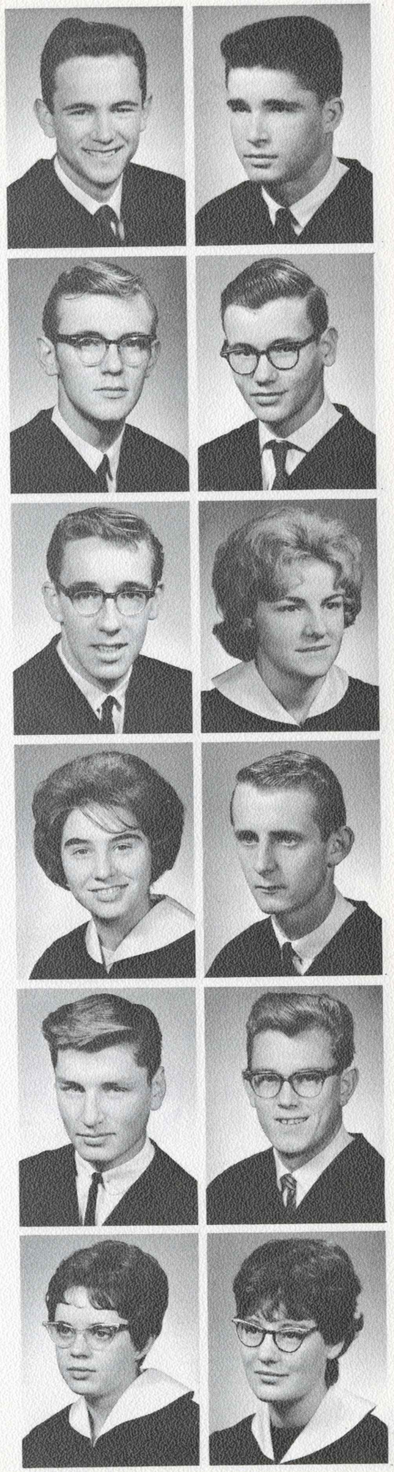

EMMERSON DOBER — "Tough, isn't it?"
Activities: Hunting, fishing, hockey.
Past Glories: None.
Pet Peeve: School in general.
Ambition: Calgary Tech.
Likes: Most things.

JONNFRED DOWNEY (Jeff)
Activities: Football.
Ambition: To take Physical Education.
Likes: Everything.

VINCE DRYDEN (Dobie) — "Work is okay but it's no way to make a living."
Activities: Play guitar with a band.
Past Glories: Grade 3 Cloak Room Monitor, won a yo-yo contest.
Pet Peeve: English 35 and Volkswagens.
Ambition: To finish High School.
Likes: New Year's Eve, holidays, girls.

MIKE DYRENFURTH — "Work is fine as long as I don't have to do any."
Activities: Automotives, Chess and Checker Club, Hi-C.
Past Glories: Took a Valiant in a drag.
Pet Peeve: People who run down Morrises.
Ambition: To drive an XKE.
Likes: Cars, blonds, chess.

ALAN EDWARDS (Dibble)
Activities: Sports, cards, snooker.
Ambition: Attend U. of A., score an eight-ender.
Likes: Sports, weekends, food, money.

INGRIED EISFELD — "Oh pooh!"
Activities: Sewing, curling, bowling, part time job .
Past Glories: Grade 9 Home Ec. Award, won a curling trophy, weekends at Cowle's cottage.
Pet Peeve: Negative thinkers.
Ambition: Lab. Technician, U. of A.
Likes: Parties, boys, bombing around.

DOROTHY ELDERKIN (D.D.) — "Meanwhile back at the Farm."
Activities: Waiting for Dave and Allen, pushing '52 Dodges.
Past Glories: Getting into High School.
Pet Peeve: Pushing '52 Dodges, S.A.M.S., filling out forms.
Ambition: Get out of High School.
Likes: Censored.

LORNE ELLINGSON (Duke) — "I'll get it done in my own little inimitable way."
Activities: Golf, skiing, weekends, curling, big cars.
Past Glories: Assistant Golf Professional—Broadmoor Club.
Pet Peeve: Stuck-up people, conceited girls.
Ambition: Ski instructor, pass Latin 30, Degree in Business Administration, U. of Washington.
Likes: Neurotic people, some girls, nice clothes, cool jazz.

WARREN ELOFSON (Woper) — "Lovely."
Activities: Curling, skiing, football, ping-pong, hopscotch.
Past Glories: Too many to name. e.g.—Marble Champion of Ponoka.
Pet Peeve: Women drivers, girls that wear high heels to teen-age dances.
Ambition: To make $10.00 before I'm 25.
Likes: Cars, girls, good food (fried chicken), weekends, dancing.

CLIFF ELSENHEIMER
Activities: School, skiing.
Past Glories: Jr. basketball, football, track, Grade 11 Athletic Award.
Pet Peeve: Smart-guys.
Ambition: U. of A.

LINDA ELSENHEIMER — "I don't know."
Activities: Bowling, swimming.
Past Glories: Grew 1/4 of an inch.
Pet Peeve: "Are you Cliff's sister?"
Ambition: Private secretary, get a driver's license.
Likes: Music of all kinds, new cars, clothes, money, dogs.

SHERYL ENMAN (Mrs.) — "Sorry, I wasn't here last year."
Activities: Swimming, being a wife, mother, and "household executive".
Pet Peeve: People who don't believe me.
Ambition: Teacher, eventually.
Likes: Bert and children, school.

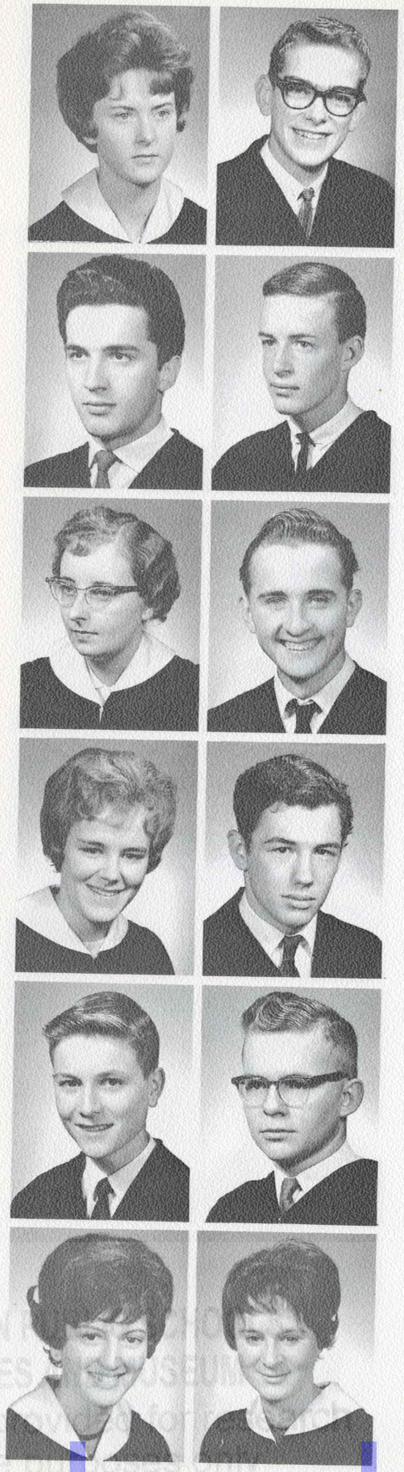

DORIS ERICKSON — (biting my lip) "Huh?"
Activities: Young People's, Social Convener of Teens, bowling, golfing, swimming, water-skiing.
Past Glories: Grade 11 Academic Award.
Pet Peeve: Snakes, moths and broad beans.
Ambition: U. of A.
Likes: Weekends, spectator sports, food, Sylvan Lake.

GRANT ERNST — "Where's the party?"
Activities: Parties, riding, skiing, girls, curling.
Past Glories: Getting as far as I did and having fun doing it.
Pet Peeve: People who slam car doors.
Ambition: To become ambitious and make a quick million.
Likes: Parties, girls, '59 Chev ragtop, money, food.

WALDEMAR ESCHNER — "Don't harm anyone and no one will harm you."
Activities: Dancing, soccer, movies, keeping correspondence.
Past Glories: Too young to have any.
Pet Peeve: Nightmares about exams.
Ambition: Get my matriculation and enter Engineering at U. of A.
Likes: People with pleasant personalities, good books, parties, birthdays.

PETER ESDALE (Ezz) — "Out to lunch."
Activities: Hockey, swim team, horseback riding, weekends.
Past Glories: Jr. Director of Y.M.C.A. convention—Banff, Alberta.
Pet Peeve: Two-faced girls, and conceited ones.
Ambition: University—Education.
Likes: Weekends, girls, cars, sports.

ANN FAHNER — "I am, I'm I."
Activities: Badminton, reading.
Pet Peeve: People who spell my name Anne.
Ambition: Private secretary, to travel.
Likes: Pizza, badminton, music (popular and classical).

KEN FERENCE — "Don't be smart."
Activities: Basketball, football.
Past Glories: Students' Union Vice-president.
Pet Peeve: Teachers' pets.
Ambition: Mathematics teacher in High School.
Likes: Attending dances, going to the A. & W.

VICKI FERRY — "Strive for the highest ideal."
Activities: Homework, curling, Young People's.
Past Glories: Honors in Grade 8 piano, and in Home Ec. (Gr. 9).
Pet Peeve: Double social period Monday morning.
Ambition: B.Sc. in Nursing.
Likes: Clothes, driving, chewing gum, skating.

LORNE DONALD FLACH — "Closed mouths catch no flies."
Activities: Senior football.
Past Glories: Sr. and Jr. Football, City Champs in Mites.
Pet Peeve: Homework on weekends and French 20.
Ambition: Get to University in California.
Likes: Printing, football.

DON FLEMING (Chintz) — "That's too much money."
Activities: Bowling, curling.
Past Glories: Passed Math and Science 10.
Pet Peeve: Teachers who queer you.
Ambition: Dentistry.
Likes: Cars, food, girls.

DOUGLAS FLEMING — "Jolly well, eh."
Activities: Refereeing hockey and football, Air Cadets.
Past Glories: Air Cadet exchange visit to the United Kingdom.
Ambition: To become a lawyer.
Likes: Weekends.

PAT FLEMING
Activities: Part-time job.
Past Glories: Too few to recall.
Ambition: To become a beautician.
Likes: L.F.'s green grapes, boys, weekends.

JANICE FLYNN — "Too bad we weren't doing what they were doing when they were doing it."
Activities: Modelling Club, swimming, riding, bowling, tennis.
Past Glories: Wrecking my dad's car first time out.
Pet Peeve: No street lights at 97 St. and 58 Ave.
Ambition: Europe this summer, join forces at Scotland Yard.
Likes: Torchy and Ginger, dogs, raggmopp, things and stuff.

EDMONTON PUBLIC SCHOOLS ARCHIVES & MUSEUM
This copy is provided for research and reference purposes only.
Accession No.

Yearbook

MONCRIEFF FORD (Skip) — "I'll never tell."
Activities: Sr. Football, hunting, wolking at Safeway, Jean.
Past Glories: Sr. Football, Bronze Medallion, bought my own car.
Pet Peeve: People with no school spirit.
Ambition: To manage a Safeway Store.
Likes: Hunting, sports, sleeping, walking, winning football games.

SHIRLEY MAY FORD (Chop-chop) — "You like that do you?"
Activities: Swimming, skating, riding, dating K.T., R.B.U.S.C.
Past Glories: P.T. and 54 Met, Sr. Volleyball, working for C.N.T.
Pet Peeve: People who don't like Swamp Water, waking up in the morning, curfew.
Ambition: Steno, England in '64, make grade 12 in one year, P.T.
Likes: Cars, horses, dogs, records, men, football, interior decorating, all sports.

RICK FOSTER
Activities: Swimming, hunting, golf, hockey, A.Y.P.A.
Past Glories: Bronze Medallion, bar to Bronze, Senior Leader.
Ambition: Law at U. of A.
Likes: Sports, weekends, money, garlic and catsup.

MARILYN FOUNTAIN — "I'll never tell."
Activities: Part-time job, bowling club.
Past Glories: "H" in Grade 2 Math.
Pet Peeve: People who don't trust me.
Ambition: Secretary.
Likes: Money, weekends, WR parties.

BARRY FOX
Activities: Riding, loafing, studying (maybe), living.
Past Glories: Passing all the other grades before this one.
Pet Peeve: People who don't like my peanuts.
Ambition: To grow up and live it up.
Likes: Cars, peoples, stuff and things.

LINDA FRASER — "I heard."
Activities: Part-time job, sewing.
Pet Peeve: Rainy weekends and working, homework.
Ambition: To attend Northwestern U.
Likes: Green grapes, good clothes, white sports cars.

ROBERT FREEBORN — "Five days of school makes one weak."
Activities: Rover Scouts, golf, football, bowling, hunting, camping.
Past Glories: Won a trip to Greece, Gr 7 Academic Award, Fr. 20.
Pet Peeve: Four tests in one day.
Ambition: U. of A. Engineering.
Likes: Weekends, rare steaks, hunting, camping, swimming.

DONNA MAY GAMEL — "So what kind of a bird are you—no feathers, all beak."
Activities: Air Rangers, skiing.
Past Glories: "H" in Math in Grade 3.
Pet Peeve: People who say that backcombed hair is going out.
Ambition: To get my matric., go to Australia and New Zealand.
Likes: Skiing, ski trains to Banff, Tuck, Saratogas, sports cars.

ANNE GARDEN (Flower) — "Use your brain. It's the little things that count."
Activities: A.Y.P.A., Tricolor, bowling, curling.
Past Glories: A few medals for piping, booby prize for curling.
Pet Peeve: People who don't return borrowed pens.
Ambition: Education at U. of A.
Likes: Friday nights, sports.

TONI GARDNER
Activities: Young Peoples'.
Past Glories: Passed Grade 3 with Honors.
Pet Peeve: Younger brothers.
Ambition: Nursing.
Likes: Football, swimming, art, skating.

GALE GIBB — "But Sweetheart . . . ."
Past Glories: Second in City Curling, staying on a three-week diet, J.S.
Pet Peeve: Science 20, cooked beets, freckles.
Ambition: Home Economist—some year.
Likes: Lenny, spaghetti by candle-light, sweaters, Corvettes, showers, gum, sports (especially football players).

DAVID GILBERT (Guts)
Past Glories: Polio Pioneer, one touchdown in Sr. Football.
Pet Peeve: People who don't appreciate Windsor Parkers.
Ambition: Fire-extinguisher checker.
Likes: Eating hamburgers, cooking, knitting, sleeping.

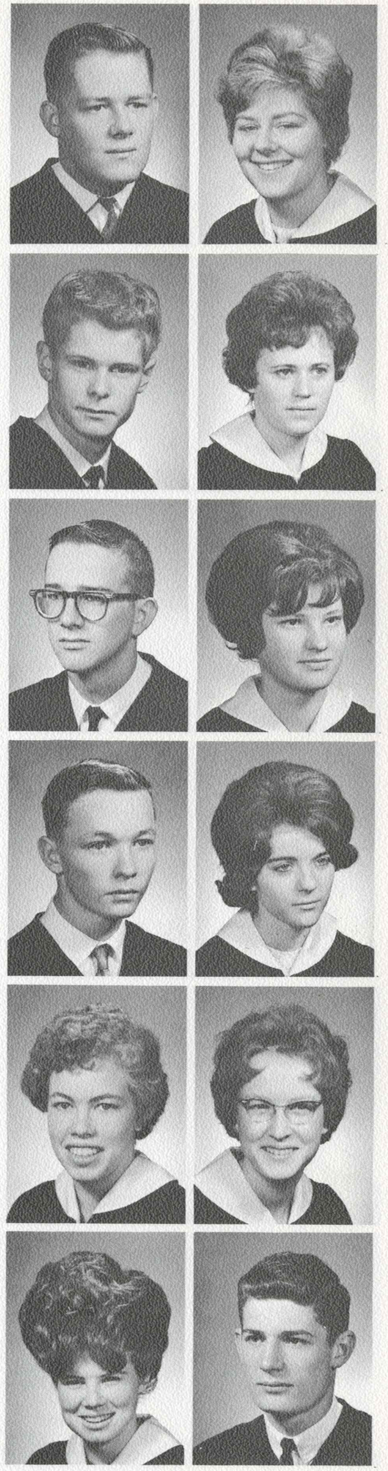

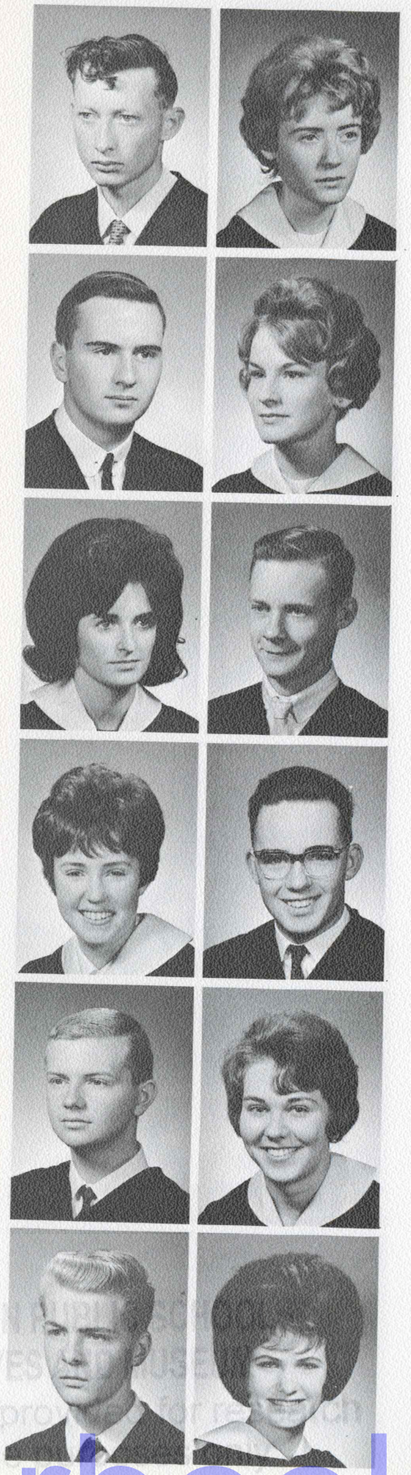

JAMES GOKEY (Jim) — "Ya, sure!"
Activities: Science Club, Art Club, Electronics Club, Girls Club.
Past Glories: Being alive.
Pet Peeve: Myself, people who can't understand my missiles.
Ambition: To keep on living.
Likes: Girls: first, last and always.

GAYLE GORDON
Activities: Booster Club, music, curling, golf.
Past Glories: Beating D.V. at bowling.
Pet Peeve: Dark roots (routes?)
Ambition: Pharmacist.
Likes: Sewing, red hair, small cars, root beer.

KENNETH GORDON (Spike) — "Boo!"
Activities: Pres. Bapteens, sports, girls.
Past Glories: Bluffed through 12 years of school.
Pet Peeve: Stuck-up girls, seven-legged cows.
Ambition: University Education, see the world, live happily ever after.
Likes: Her, H. Mancini, M. Davis, sports, clothes, philosophical arguments.

JOAN GRAHAM — "Like help!!"
Activities: Skiing, tennis, water skiing, figure skating.
Past Glories: Beating M.H. to the refrigerator, Hi-C Camp.
Pet Peeve: People who call me Jo—and certain other things.
Ambition: To get through Grade 12.
Likes: Pizza, sewing, Alpine sports cars, people.

LOUANNE GRAHAM — "Who-ee!"
Activities: Curling, swimming, golfing, dancing, banana peeling.
Past Glories: Curling trophies, stealing Janney's pounds.
Pet Peeve: Joan's big mouth, conceited boys (you know who), people who call me ugly.
Ambition: Physiotherapist, to beat Janney's brother in golf.
Likes: My husband, the top half, clothes, boys, black bottom pies, furry things.

TOM GRAHAM — "But Fos—she's squirrelly!"
Activities: Golf, hunting, water skiing.
Pet Peeve: Baggy pants.
Likes: My wife, sweaters, hunting.

LYNDA GRANT — "Well sure."
Activities: Hi-C Council, Girls' Athletic Council, Room Rep, boys, curling, part-time job, Grad Class Secretary.
Past Glories: Honors in Grade 9, too young for anything else.
Pet Peeve: Pizza-haters.
Ambition: To get to U. of A.
Likes: Sports, sewing, a certain blond and other people.

RONALD GRAY
Activities: Chess Club, Science Club.
Pet Peeve: Rotten milk shakes.
Ambition: Take Physics at U. of A.
Likes: Swimming, bowling, food.

KEN GREEN — "Zut! Zut!"
Activities: Sports cars.
Past Glories: Citizen of Calgary.
Pet Peeve: Traffic signs in the middle of sidewalks.
Ambition: Lawyer.
Likes: Resting.

VICKY GRISDALE — "I'm scared skinny."
Activities: Sunday School teacher, curling, Y-teens, A.Y.P.A., Houseleague co-ordinator.
Past Glories: Jasper, sports and service awards.
Pet Peeve: Student teachers, exams.
Ambition: Phys. Ed. teacher.
Likes: Sports, M.G.'s, Don, Chinese food.

DAVE E. GUTHRIE — "Love thy neighbour—don't just analyze and understand."
Activities: Trying to get off to go hunting.
Past Glories: Meeting J.N. in De Beep.
Pet Peeve: Noisy people, noisy cars.
Ambition: To pass Social 30.
Likes: Hunting, fishing, music, Latin, weekends.

MARGARET IRENE GUY — "Really terrific."
Activities: A.Y.P.A.
Pet Peeve: People chewing their fingernails.
Ambition: To be a stewardess.
Likes: Chinese food, clothes, red.

EDMONTON PUBLIC SCHOOLS
ARCHIVES
This copy is provided for research and veteran use only.
Access

Yearbook

ELIZABETH HAHN — "Wish I had more time . . ."
Activities: Young Peoples, Church choir, YFC choir, Sunday School teacher.
Past Glories: Honors in Grade 11.
Pet Peeve: Boys who whistle in study hall, writing autobiographies.
Ambition: Education at U. of A.
Likes: Music, travelling, sewing.

IAN HALL (Tiger) — "Could be."
Activities: Hi-C, square-dancing.
Pet Peeve: People who consider themselves above riding in a truck.
Ambition: Agriculturalist (farmer).
Likes: Half-ton pickups, animals, farming.

MARV HALLGREN — "Now? In front of all these people!"
Activities: Hockey, hunting, part-time job.
Past Glories: Moved to Edmonton, hockey with Fed. Warriors.
Ambition: College.
Likes: Long weekends, sports, girls.

GRANT HALLIDAY — "Pause!"
Past Glories: Living in B.C.
Pet Peeve: Stupid questions.
Ambition: Engineer.
Likes: The kind of people I know, resting.

JUDITH HALLS — "Golly gee!"
Activities: Ushers' Club, curling, A.Y.P.A., skiing, Rangers.
Pet Peeve: J.S. in dark places.
Ambition: Lab. technician.
Likes: J.S., Chinese food, swimming, sewing ,football games.

ALEX HARDY — "'Luck' is a very good word if you put a P before it."
Activities: Basketball, tennis, badminton, Tricolor, Blotter, Journal High School Sports and Teen-Talk reporting.
Past Glories: 1962 U.N. Banff Scholarship, academic, minor athletic, and Noma awards, 1962 City Junior Tennis Champ.
Pet Peeve: Monday morning.
Ambition: Corporation lawyer.
Likes: All sports, sincere people, holidays, money.

WILLIAM HALDEN HARGROVE — "Laetitia!"
Past Glories: Obscurity.
Ambition: Oblivion.

MARY HARLEY — "That's wild! I'll be crushed for life."
Activities: Y-teens, DEZ, noon hours at St. Mary's, swimming.
Past Glories: Conductor of grade one rhythm band.
Pet Peeve: Being called Jungle Mary.
Ambition: Fine Arts, U. of A.
Likes: Presents, horror movies, long weekends, Ron, fluffy grey pussycats.

GRANT HARRINGTON — "Why don't you act like a normal insane person."
Activities: Most sports—especially hockey.
Past Glories: All night poker game—lost $15.00.
Pet Peeve: Too serious individuals.
Ambition: Graduate, future undecided.
Likes: Dancing, hunting, bird game and other game.

JUDY HAWKINS
Activities: Curling, skiing, modelling club, A & W.
Past Glories: Honors in Grade 9, got my driver's license.
Pet Peeve: Younger brothers.
Ambition: U. of A. and to travel.
Likes: Long weekends, Chinese food, clothes, red sports cars.

MARIA F. HAYWORTH — "My gosh!"
Activities: Air Rangers, skiing, Ushers' Club.
Past Glories: Survived Hi-C camp, have been to England.
Pet Peeve: The weekends are too short.
Ambition: B.Sc. in Nursing, to go to Europe.
Likes: European food and cars, the Limeliters, Tuck, Banff, skiing, riding, tennis, dances.

JANICE HAZLETT — "I guess I'm right, Jack."
Activities: Golfing, skiing, dancing, swimming, banana peeling.
Past Glories: Passed Food and Nuts and got into Nancy F.'s dress.
Pet Peeve: Joan's big mouth, losing pounds to Louanne, conceited boys (one in particular).
Ambition: Become private secretary to a handsome boss and gain five pounds.
Likes: Clothes, horses, boys, Fords, dancing.

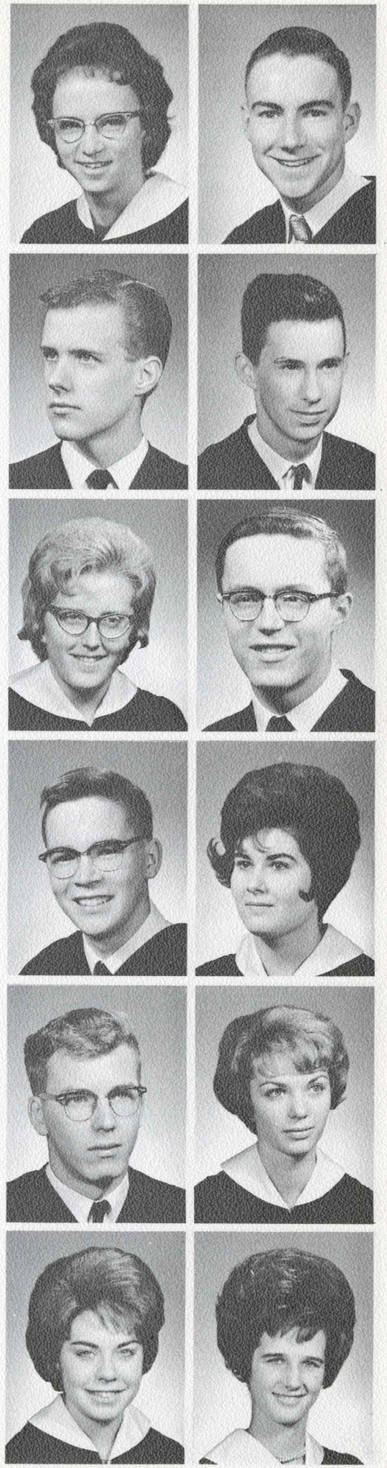

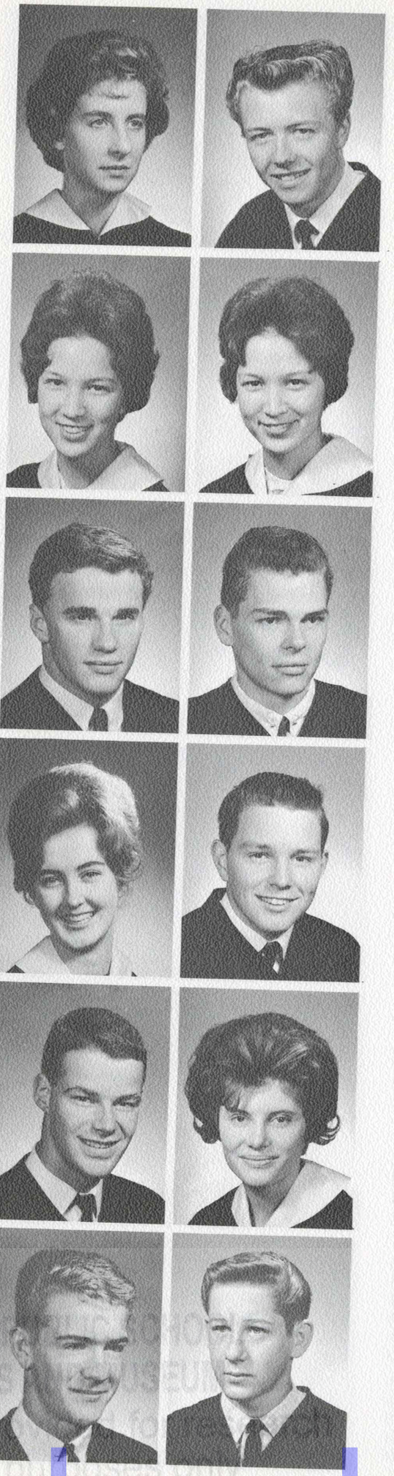

ELAINE HENLEY — "Why don't you act your age?"
Activities: Rangers, Hi-C.
Past Glories: Counselling at camps for crippled children.
Pet Peeve: Homework, tests.
Ambition: To finish grade twelve.
Likes: Sewing, square-dancing.

JIM HINDLE — "Climb on and rotate."
Activities: Bowling, Y, skiing, marbles.
Past Glories: Survived a 22 hour trip to Jasper and back on a scooter in the rain.
Pet Peeve: Girls who aren't true to their fella's.
Ambition: Find out if I'm really here for a reason.
Likes: Bonnie, good times, money, small girls, good cars.

MARION HIRABAYASHI (Mari)
Activities: Badminton Club, Ping-pong Club, Swim Instructor, Ushers' Club.
Past Glories: House League Badminton Champ (61-62), Table-tennis Champ (60-62), riding a camel, climbing Pinnacle Peak.
Pet Peeve: Being called Sharon fifty per cent of the time.
Ambition: University.
Likes: Water-skiing, boats, camels, travelling, German.

SHARON HIRABAYASHI (Mitzi)
Activities: Swim Instructor, Ushers' Club, Badminton Club, Swim team.
Past Glories: House League Badminton Champ (60-61), Table-tennis Champ (61-62), spent the night on top of Giza Pyramid.
Pet Peeve: Being called Marion fifty per cent of the time.
Ambition: To enter some field of Medicine.
Likes: Snow, skiing, biology, reading, apple pie.

JIM HOCKLEY — "I'll have a hamburger de luxe, strawberry milkshake, strawberry sundae, fried chicken, two coffee . . ."
Activities: Swim team, U. of A. water polo team, football team, baseball, handball, basketball, planting tulips.
Past Glories: Made a Christmas tree out of newspaper in 2 min. flat.
Pet Peeve: Big Mole.
Ambition: To breathe through a nasalgraph on TV.
Likes: Eating 9 or 10 times a day without getting fat.

HARRY HODGSON — "Scubadubadoobybooboo."
Activities: Football, baseball, basketball, swimming.
Past Glories: Champion mud-pie maker in 1948.
Pet Peeve: The 10 months following summer holidays.
Ambition: To have my own elephant ranch.
Likes: Sports, weekends, Pat P.

GINNY HODGSON — "Dave, Dave, big darlin'."
Activities: Riding horses, speeding, modelling.
Past Glories: Crew parties in Hawaii, burning mailbox with Pinetree.
Pet Peeve: Big brother.
Ambition: Stewardess or secretary in 'Frisco.
Likes: Stick shifts, T-Birds, travelling, XKE Jags.

DON HOLMES — "Figure it out."
Activities: Sports, sleeping, eating.
Past Glories: Jr. Basketball Team, passed Science 20.
Pet Peeve: Sarcastic teachers.
Ambition: University.
Likes: Latin, money, spaghetti and meatballs.

GEORGE STEPHEN HOUGH (George?—Stephen?)
Activities: Air Cadets, Yearbook, Photography, Flying School, Pep Band, Fraternity of 5280.
Past Glories: Camp Borden, two years of grades 2 and 12.
Pet Peeve: Little people who think they own the world.
Ambition: I won't tell. They wouldn't print it if I did!
Likes: Money, girls, cars, women, good clothes, opposite sex.

JOAN HOUGH — "Oh, there's a Sweetie! ."
Activities: Curling, badminton, swimming, skating, banana peeling.
Past Glories: Athletic cup in Grade 9, T & T Bonspiel last year, Room Rep. 10 and 11.
Pet Peeve: Conceited boys, people who say I've got a big mouth.
Ambition: Pass Social 20, finish High School, become a secretary.
Likes: Certain people in California, Kentucky, boys, parties, curling, sports cars.

JIM HOYLE — "I'm easy."
Activities: Pool, girls, homework.
Past Glories: Latin 20.
Pet Peeve: Talkative people, homework.
Ambition: To become an oceanographer.
Likes: Girls, pool, hot cars.

BRIAN HULL — "That's life."
Activities: Pool, cards, cars.
Past Glories: Honours in Grade 1.
Pet Peeve: Being broke, Gord products.
Ambition: To pass Physics 30.
Likes: Money, G.M. products, pool, poker.

EDMONTON PUBLIC SCHOOLS
ARCHIVES & MUSEUM
This copy is for research and reference purposes only.
Access and Use

ROBERT GORDON HUMPHRIES — "Swinging."
Activities: School Chorus, magic, Pres. of Science and Public Speaking and Debating Clubs.
Past Glories: Honors—Gr. 9, 10, 11, first prize in Science Fair.
Pet Peeve: Pests.
Ambition: Nuclear physicist.
Likes: Magic, science, girls, electronics, food.

ALLAN HUNTER (Al) — "Hey Chief, how goes the battle?"
Activities: Hunting, judo, hockey, cars.
Past Glories: Passing French 20.
Pet Peeve: Stuck-up girls.
Ambition: To pass Physics 30, beat a Krautwagon in a drag.
Likes: '57 Chevies, girls, money, music, go-carts.

BRIAN HUNTER — "This can't happen to me."
Activities: Part-time work, church work.
Past Glories: Academic Award in Grade 9.
Pet Peeve: Teachers who give lots of homework Thursday night.
Ambition: To become a minister in a mission field.
Likes: Certain girls, dependable cars, understanding parents.

VANCE DUANE HUNTER — "I want it. I want it."
Activities: Science Club.
Past Glories: Passing grade nine.
Pet Peeve: Cigarettes.
Ambition: To be rich, rich, rich.
Likes: Cars, money, and me!

WAYNE INKSTER — "No sweat."
Activities: Naval Reserve.
Past Glories: Member of P.A. boys.
Pet Peeve: Homework.
Ambition: To get out of High School.
Likes: Girls, cars, big parties.

GLENN JACOBSEN (Jake) — "Kwitcherbelliakin."
Activities: Curling, Science and Electronics Club, Part-time A. & W.
Past Glories: 12 grades in 12 years, 13 school, almost a cat-skinner.
Pet Peeve: Cauliflower, woman drivers, Volkswagens, root beer.
Ambition: Architect.
Likes: Cars, a certain girl, hockey, driving.

WAYNE JEFFERY — "Drop on your head."
Activities: Football, hockey, bowling.
Past Glories: Made the football team, passed Grade 9.
Pet Peeve: People who say something and don't mean it.
Ambition: Mechanical Engineer.
Likes: Cars, girls, all sports.

JIM JENKINSON (Chink)
Activities: Swimming, skiing, horses.
Past Glories: Made Swim Team, Volleyball Team, High School.
Pet Peeve: A poor meal.
Ambition: To enter faculty of Dentistry.
Likes: Brenda Schille, sports, cars.

BRIAN JOHNSON (B.J.)
Activities: Drama, dancing, flying, Friday and Saturday nights.
Past Glories: Flying licence, four wives.
Pet Peeve: Snobbish girls.
Ambition: To work in Asia as a doctor.
Likes: Curves.

DARLENE CAROL JOHNSON — "No sense, no feeling."
Activities: Dancing, riding, swimming.
Past Glories: Reached the age of 18.
Pet Peeve: People who walk on the Crest.
Ambition: To be a success.
Likes: Music, parties, skating.

ELSIE LOUISE JOHNSTONE — "Is that right?"
Past Glories: My twelve years of school.
Pet Peeve: Being rushed.
Ambition: To take a business course or go to University.
Likes: Sewing, dancing.

LEONARD CHARLES JOHNSON — "Urp!"
Activities: Making a fool of myself.
Past Glories: Too many to mention.
Pet Peeve: People with Pet Peeves.
Ambition: Trade secret.
Likes: "Cuddles", sleeping, money.

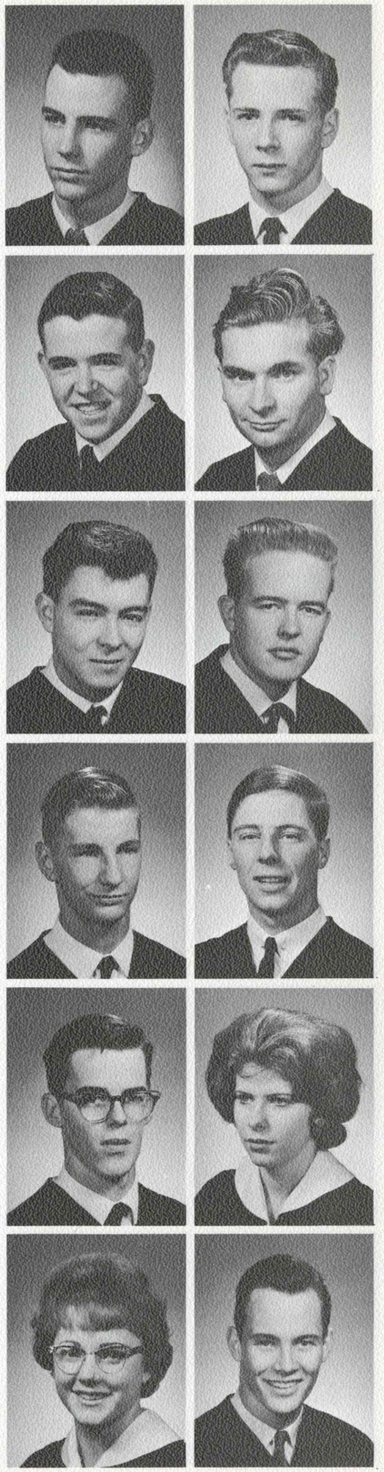

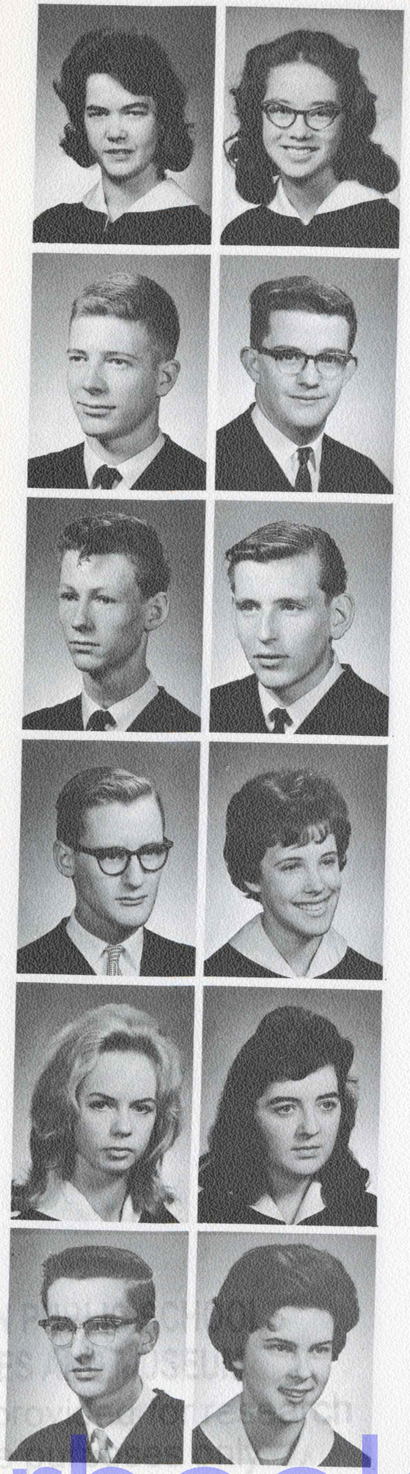

ARLEEN JONES — "You said it, I didn't."
Activities: Modelling, riding.
Past Glories: Blue Ribbon in 1960 Edmonton Exhibition for showing horses.
Pet Peeve: People who don't like or understand horsemen, Thea.
Ambition: To be a model, airline hostess, marry a billionaire.
Likes: Horses, boys—especially one, society in general.

BETSY KATO
Activities: Y.M.C.A. swimming, skiing, Hi-C.
Past Glories: Golf lessons from a "pro".
Pet Peeve: Breakfast.
Ambition: Medicine.
Likes: Skiing, swimming, music, golf.

EDWIN KASAWSKI (Big Ed) — "Where's all the Fleemales."
Activities: Pool, hockey, hot-rodding my mother's Envoy, S.C.H.S.
Past Glories: Social 10, 20 and Spare 30, lived in Flatbush.
Pet Peeve: Writing tests on foolscap, smelly perfume.
Ambition: To go on another wild night up north with B.N.
Likes: Driving my father's Impala, blonds, brunettes, redheads.

DON KELLNER
Activities: Hi-C, Tuxis Parliament, Navy Reserve.
Past Glories: Member of P.A. boys.
Pet Peeve: Homework and D.I.
Ambition: To make a million bucks.

BILL KEMP (Stretch) — "Let's go—what me worry?"
Activities: Naval Reserve, bowling, nothing and everything.
Past Glories: Getting out of Kindergarten.
Pet Peeve: People who sell cars without transmissions.
Ambition: Shotgun on a Beerwagon for the Navy.
Likes: Money, cars, Navy, girls.

BARRY KIBBLER
Activities: Skiing, handball.
Past Glories: Passing Language 20.
Pet Peeve: People who are late, English 30.
Ambition: Pharmacy.

MAHLON KIDNEY — "Tres bean, even!"
Activities: Air Cadets, outdoor and indoor sports, Fay.
Past Glories: French 20, Camp Borden.
Pet Peeve: Racial discrimination, dull razor blades.
Ambition: Agriculturalist.
Likes: Fay, Friday nights, hunting, riding.

ALEXIS KING (Lexie) — "Oh! What a riot!"
Astivities: Swim Club and Swim team, Blotter, music (Gr. 9 piano).
Past Glories: Passing Grade 11 (a real surprise!), French 20.
Pet Peeve: Snobs, stuffed shirts, people who work too much, jazz.
Ambition: A psychologist or an interior decorator.
Likes: Boys, music, swimming, golfing, beach parties!

EVA KIVI — "That's not funny a-tall."
Past Glories: Got my A.R.T.C.
Pet Peeve: People who take things for granted.
Ambition: Psychiatric nursing.
Likes: Sports, cars, jazz.

SANDY KLAPSTEIN — "How 'bout that, eh?"
Activities: Swimming, skating, dating.
Past Glories: Summer steno job at Workmen's Compensation Board.
Pet Peeve: Gossips, a certain person out of town on weekends.
Ambition: To graduate and then go back to work at W.C.B.
Likes: Danny H., horses, people, school, horses, dogs, cats.

KENITH KLIPPER (Schooner) — "Heed what you read; it might be what you need."
Activities: Motorcycling, skiing, bowling, dancing.
Past Glories: Travelled 40,000 mi. through N. America; working.
Pet Peeve: Mr. Know-it-all, conceited rich girls, and Clipper.
Ambition: Be a success as a commercial artist or designer, play guitar.
Likes: Drawing, drafting, money, one special girl, modern homes.

BARBARA KRAUSE — "How come?? But . . ."
Activities: Student Council vice-pres., School Chorus, UNACE Club, Debating Club, Young Peoples.
Past Glories: Honors since Grade 7, Garneau secretary, T.V. Quiz program, U.N.A. Banff Seminar, Grade 9 valedictorian.
Pet Peeve: People who don't join any clubs at noon hour.
Ambition: To see the world.
Likes: Music, football, tennis, talking, weekends.

EDMONTON PUBLIC SCHOOLS ARCHIVES
This copy is property of the Edmonton Public Schools Archives and reference collection. Access to this copy is restricted.
Yearbook

SHARON KRESIER — "It remains to be seen."
Activities: Curling, skating, softball.
Past Glories: Regina employment.
Pet Peeve: Saskatchewan???
Ambition: Registered Nurse.
Likes: Blue Chevs, hospitals.

CECIL LACHOTKIEVICH — "How was the weekend, my dear brother, or don't you know?"
Activities: Bowling, modelling, dancing.
Past Glories: Certificate in poetry at Morinville festival, 4 first prizes in Grade 9 track and field.
Pet Peeve: Hub, my brother, and certain strangers.
Ambition: Biochemist.
Likes: Theatre, opera, rock-n-roll, cars, boys.

ELLIS LAMBERTSON — "Yeah! Figure it out."
Activities: Sports, music.
Past Glories: Passed French 20.
Pet Peeve: English 30.
Ambition: Education at U. of A.
Likes: Sleep, food, long weekends.

KATHY LEE — "Be Good!"
Activities: Learning to drive, Booster Club.
Past Glories: Honors in Grade 3.
Pet Peeve: Hockey practices, "Pigmy Club".
Ambition: Medical Secretary, travel.
Likes: Music, dancing, Trev.

RHODA LILGE — "The good thing about telling the truth is that you don't have to remember what you said."
Activities: Piano, modelling, Hi-C, sports.
Past Glories: Grade 10 piano, Academic awards in Grades 9 and 10, basketball team, Room Rep. in Grade 12.
Pet Peeve: A "certain" Austin, only 5 lates for the whole year.
Ambition: Law or Honours Chemistry at U. of A.
Likes: Classical music, golfing, trips, cashmere sweaters.

CAMERON LITTLE (Skull) — "I'll tell you one thing for sure an' that's for sure, eh!"
Activities: Grad. Class President, hockey, golf, Activities Board, seeing my psychiatrist.
Past Glories: Quit going to Church to watch Jungle Jim, lived in Nutley, Dauphin too.
Pet Peeve: People who say I've got a lumpy head.
Ambition: Go to Europe, medicine, fall in love.
Likes: Laughing, people, walking and painting in the "Greenwood".

CAROLYN LLOYD — "Help!"
Activities: Riding, swimming, piano, sewing, badminton.
Past Glories: Home Economics Award—Junior High.
Pet Peeve: Early curfews and a "certain" Chrysler.
Ambition: To take Veterinarian medicine, get a music degree, live on a ranch.
Likes: Horses, people, the outdoors, travelling, reading, sports.

EDWARD LONG (Eddykins) — "Send that boy to camp—concentration camp."
Activities: Flying, wasting time.
Pet Peeve: People who talk behind your back.
Ambition: To become wealthy.
Likes: Airplanes, pleasant tasting beverages, women, money.

SHARON LONG — "Oh crumb!"
Activities: Curling, skiing, Ushers' Club.
Past Glories: Honours in Grades 10 and 11.
Pet Peeve: Homework, tests, runs in nylons.
Ambition: B.Sc. in Nursing, tour of Europe.
Likes: People, sports, sewing, dogs.

CAROLYN LOVESETH — 'Is that right?"
Activities: Golf, curling, skating, piano.
Past Glories: 100% in a Chem. test.
Pet Peeve: Boys who don't hold doors open for girls.
Ambition: To go to the U. of A. and to travel.
Likes: Weekends and Banff.

PERREN LUNDBERG — "I mean???"
Past Glories: Getting this far—isn't that enough?
Pet Peeve: Filling out autobiography sheets.

DEAN LUNDGREN — "Is that right. No kidding?"
Activities: Curling, football, car racing, sports in general.
Past Glories: Have none, looking forward to some in the future.
Ambition: Become something greater than a High School student—perhaps in Show Biz.
Likes: Porches, girls, catsup, serious-minded people.

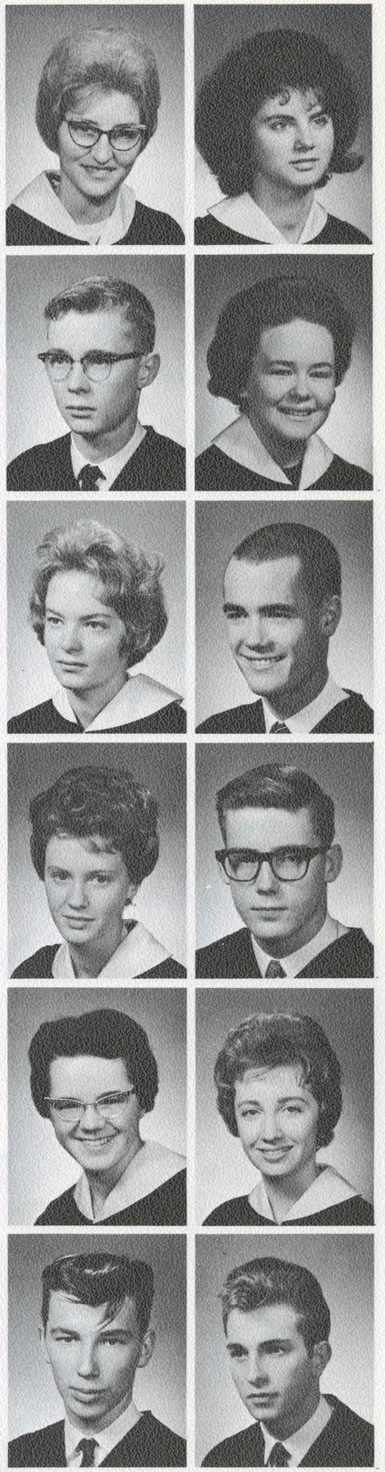

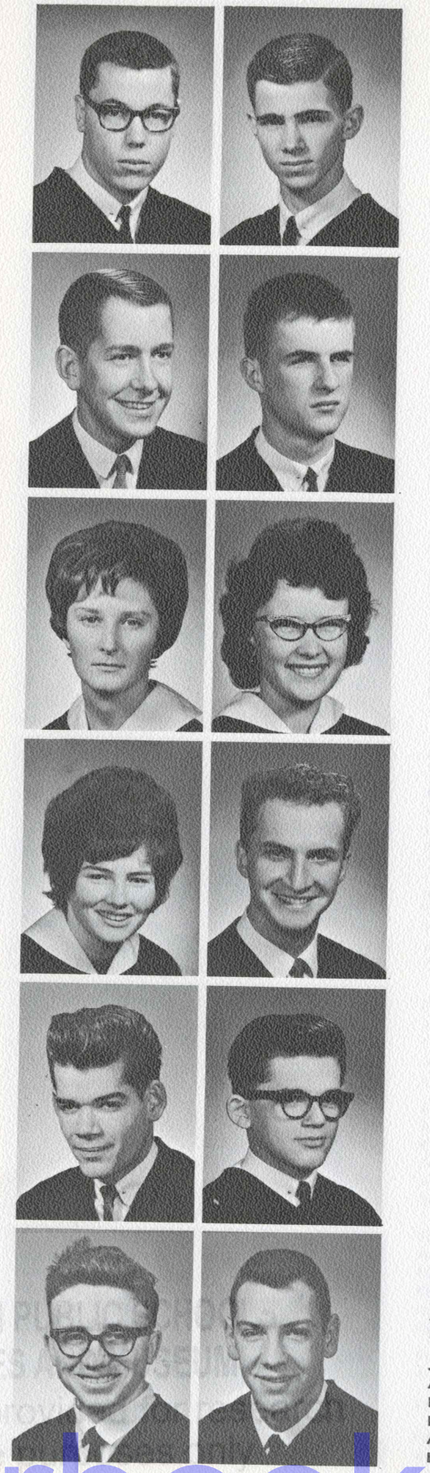

GREG MACDONALD — "But mother, I don't want to use the same soap as Steve uses."
Activities: Life.
Past Glories: Camp Borden.
Ambition: Architecture.
Likes: Money, girls, philosophy, skule, XK-E's.

ROBERT MACGREGOR (Bob) — Today's greatest timesaver is tomorrow."
Activities: Rovers, swimming, football.
Past Glories: Too numerous to mention.
Pet Peeve: Tomorrow: It just keeps on coming.
Ambition: Chemist.
Likes: Too much.

GARRY MACKENZIE — "Well . . . it was this way Mr. Radomsky . . ."
Activities: Sea Cadets, Wrens (oops!), working.
Past Glories: Too numerous to mention.
Pet Peeve: People who have more past glories than I do.
Ambition: To have one more past glory, Medicine.
Likes: People, human bein's, cars, weekends, money.

BOB MACLEAN (Broken-Arrow) — "Nice shot Broken-Arrow".
Activities: Walking since I cracked up the Baby Blue, girls.
Past Glories: Lighting a mailbox with G.H. and hitting her over the head with a shovel.
Pet Peeve: Girls who say, "Ah, go on, you're handing me a line."
Ambition: Grade 12 in 10 years and Honors Mathematics at U. of A.
Likes: A certain girl, chasing girls, skiing, living music.

LYNDA MANNING — "Ca depend."
Activities: Swimming, skiing, breathing.
Past Glories: Five ski trips to Banff.
Pet Peeve: People who are always telling me to hurry up.
Ambition: To stay young, English at U. of A., teach Lit. 21, Europe this summer with M.M., B.B., D.M., and S.W.
Likes: Being young, Smitty's pancakes, Calgary's boys, people.

SHARON MARK (Shorty) — "Oh, grief!'
Activities: Drama, singing, sewing, working.
Past Glories: Gr. 10 Argosy Rep. at Vic, Honors in Gr. 6 Vocal, Ass. Director to the "Rivals".
Pet Peeve: People who lean on my shoulders going down halls.
Ambition: To be able to look down on someone instead of up.
Likes: Customized cars, reading, semi-classical music, Don.

MARY MARSHALL — "Do I look particularly perturbed?"
Past Glories: Ski train to Jasper, passing Science 20.
Pet Peeve: Science 20, people who phone early in the morning.
Ambition: U. of A., to see Europe this summer with B.B., S.W., L.M., and D.M.

STEVE MARTYNIUK — "O.K. Chief."
Activities: Accordion, car, girls??
Past Glories: Winning a bet of 5 cents.
Ambition: Architecture.
Likes: Everything likeable.

JOHN MASCIUCH
Activities: Playing guitar for band.
Pet Peeve: Talking about cars.
Ambition: To meet a smart girl.
Likes: Girls, guitars.

TERRY MASCIUCH
Activities: Edmonton School Boys' Band.
Pet Peeve: The people who devised these forms.
Ambition: Doctor.
Likes: Dixieland jazz, sleep, Friday—3:45 p.m.

HARVEY MATSON — "Goodness gracious!"
Activities: Treas. of S.U., Young Social Credits.
Past Glories: Shop Diploma in Grade 9.
Pet Peeve: Exams, exams.
Ambition: Commerce at the U. of A.
Likes: Easy exams, T.V., current events.

JACK McAVOY — "Okay."
Activities: Delmar Club.
Past Glories: Won a yoyo contest in Grade 1.
Pet Peeve: Lazy teachers, conceited people, N.R.
Ambition: To become principal of Scona.
Likes: D.L., money.

EDMONTON PUBLIC SCHOOLS
ARCHIVES & MUSEUM
This copy is provided for research and reference purposes only.
Yearbook

BONNIE McCALLUM
Activities: Kia-Ora Y-teens, curling.
Pet Peeve: Dianne's driving.
Ambition: Education at U. of A.
Likes: Riding, skiing and Jungle Mary.

PAT McCARTHY (Pitsy) — "I just know you will."
Activities: E.V., Air Rangers, Booster Club.
Past Glories: "That first time."
Pet Peeve: Diets and people saying "Don't be late".
Ambition: To lose 20 pounds and travel to Hawaii.
Likes: Ed, April 7, riding, letters, swimming.

ELIZABETH McCORMICK — "Hey there!!!"
Activities: Dancing, badminton, swimming, skating, sewing, banana peeling.
Past Glories: Second prize in exhibition for art in grade 11, second and third for sewing in grade 9.
Pet Peeve: Shaving cream on the bathroom mirror, a certain W.K.
Ambition: To finish grade 12 and take a course in textiles.
Likes: Certain people in McMurray, the weekend, parties, sports cars, guitar, piano, clothes, M.P.

CEDA LEE McDERMID—"Is that right!"
Activities: Part-time job in school cafeteria and works at Athabasca Dining Hall.
Past Glories: Getting to grade 12.
Pet Peeve: Runny nylons.
Ambition: An airline stewardess.
Likes: Peter, Chinese food and bowling.

JOHN McDOUGALL
Activities: DeMolay, weekends, swimming.
Past Glories: Honours in grades 10 and 11.
Ambition: Engineering at U. of A.
Likes: Cars, sports, and girls.

ROBERT McELMAN (Bob) — "The nerve of it all."
Activities: R.C.A.F. (Aux.), Y.M.C.A., spectator at football games.
Past Glories: Living in Saskatchewan, 7 H's in grade 9.
Pet Peeve: Spelling.
Ambition: Agriculture at University of Saskatchewan.
Likes: Saskatchewan, the Three Stooges, Shrimp, Biology.

DAVE McFARLANE — "Die!"
Activities: Drama, president of the noon hour terror club.
Past Glories: Driven with Bill Thorsell and come out alive, passed a French test.
Pet Peeve: Women drivers, addresses and telephone numbers that are wrong.
Ambition: To pass this year and take Commerce at U. of A.
Likes: Girls, parties, money, cars in that order.

JUDY McFARLANE — "When success turns a man's head he is facing failure."
Activities: Drama, curling, bowling, writing literature.
Past Glories: Direction of "The Rivals", assistant direction of "Under Milkwood", "The Mikado" and "The Chimes of Normandy'.
Ambition: To eventually enter legitimate theatre.
Likes: Drama, boys, M.G. sports cars and money in that order.

NAN McKEE — "Oh no!"
Activities: Drama, Job's Daughters, water skiing, teaching drama.
Past Glories: Piano and dancing award, driving with Bill and surviving.
Pet Peeve: Eaton's and their blue blazers.
Ambition: Bachelor of Arts from U. of A., tour of Europe.
Likes: Caesar hair cuts and Fleecy!

GRACE McPHAIL — "Is it that late already!?"
Activities: Swim instructor, C.G.I.T., Sunday School teacher, sewing.
Past Glories: Baseball princess in grade six, Senior Leader and Bronze Bar.
Pet Peeve: Braces, only 24 hours in a day.
Ambition: To travel, to go to University.
Likes: Fossils, Dixieland, farms, little boys (and big ones), Chinese food.

EBBA McROBERTS — "Stop!"
Activities: Painting.
Past Glories: Surviving 5 years in the Yukon.
Pet Peeve: Long skirts and oxford shoes.
Ambition: Die at an old age but find a novel way to go.
Likes: Gum, painting, Snagglepuss and Yogi Bear.

GLEN McINTYRE — "I don't care."
Activities: Pool, horseback riding, swimming, eating.
Past Glories: Won a skipping rope contest once.
Pet Peeve: Bow ties, social homework, Sunday nights, M-F period one.
Ambition: Get out of Edmonton and Strathcona.
Likes: Boston cream pie, Sunday midnight drive-ins and frolics.

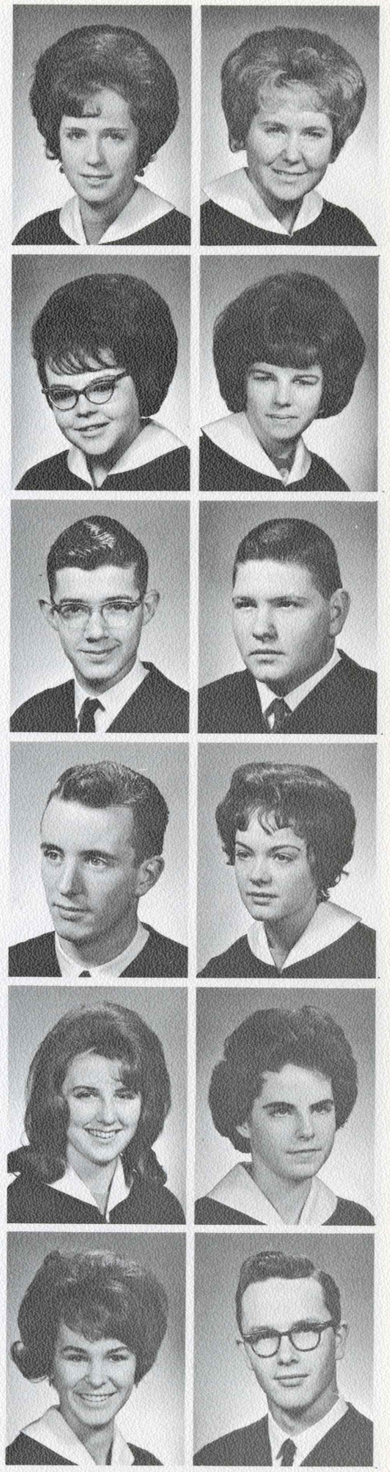

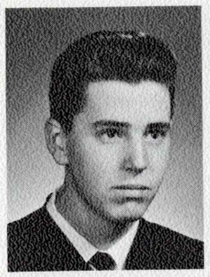

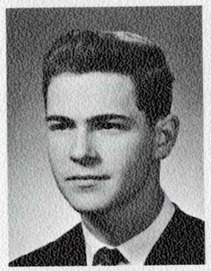
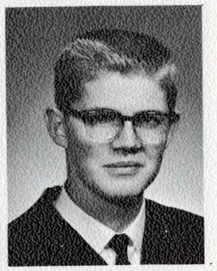

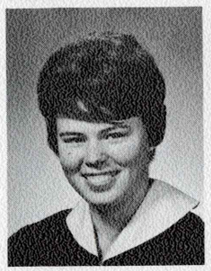

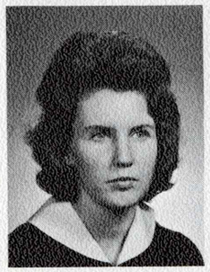

TIM McINTYRE — Censored.
Activities: Golf, water skiing, pool, girls.
Past Glories: Beating Bob H. three games straight on his own pool table.
Pet Peeve: People who ask stupid questions.
Ambitions: Make a million the easiest way possible.

AURELIE MILLER — "Oh no!!"
Activities: Secretary Students' Union, Tricolor, Choir, Dez, Modelling Club, Hi-C, Piano.
Past Glories: Secretary Pleasant View Hi-C, Room Rep in grades 10 and 11.
Pet Peeve: Locking the keys in the car.
Ambition: U. of A.
Likes: Sports cars, sewing, sports, clothes, lakes.

BRUCE MILLER — "If all else fails follow directions."
Activities: Junior Symphony, Hi-C, Rovers,
Past Glories: A lighting technician for film production "El Condor", three moral rearmament world assemblies.
Pet Peeve: No use in ME pointing MY finger.
Ambition: B.Mus.
Likes: Good music, pizzas.

GEORGE MILLS — "I'm not proud."
Activities: Skating, bowling.
Past Glories: Learning to park.
Pet Peeve: Study hall teachers.
Ambition: To get out of grade 12.
Likes: Girls who don't wear their skirts too short.

IRENE MISHUKOFF (Mish) — "Brothers are fine, as long as they're someone else's."
Activities: Drama, part-time job, John.
Past Glories: Teaching a ladybug to do the backstroke in a bowl of Chinese soup.
Pet Peeve: Noisy eaters, soggy salads, winter, ex-boyfriends.
Ambition: To rent the Queen Mary and take all my friends around the world.
Likes: T-Birds, Jasper, drums, chop suey, A & W, weekends, anything expensive.

DIANNE MOLSTAD — "A man once complained because he had no shoes, until one day he met a man who had no feet!"
Activities: Modelling, Y-Teens, singing and . . . J.B.
Past Glories: Surviving Bon's driving!!!!
Pet Peeve: People who are not genuine.
Ambition: New York fashion designer and model.
Likes: All the arts, acreages, people in general.

MAUREEN MORGAN
Activities: Modelling Club, curling, bowling, swimming, riding.
Pet Peeve: Bucket seats.
Ambition: Airline stewardess.
Likes: Raggmopp, a shy guy, sports, horses.

DARCIA MOROZ — "Thump, Thump, Thump!!"
Activities: Sewing, drafting dress patterns, all types of dancing, millinery.
Past Glories: Passing a Math 30 quiz.
Pet Peeve: Little boys who come and sit at my lunch table.
Ambition: To attend a college of Dress Design.
Likes: Oh, lots of things.

VIRGINIA MORRISON — "You don't say."
Activities: Swimming, skating, horseback riding.
Pet Peeve: People who try to be sophisticated.
Ambition: Veterinarian.
Likes: Horses, dogs, J.C.

DARLENE MUNAWICH — "Shape up!"
Activities: Procrastinating, daydreaming.
Past Glories: Made Latin 20.
Pet Peeve: Immature boys, baggy pants.
Ambition: Psychiatric nursing.
Likes: Anything that isn't conventional or old-fashioned, CJCA, sailors.

DONNA MUNRO — "Oh, that's wicked!!"
Activities: Riding, curling, Tricolor, room rep., Modelling Club, and sewing.
Past Glories: Academic Award—Jr. High.
Pet Peeve: Conceited people.
Ambition: University, Europe this summer.
Likes: Horses, dogs, weekends, dances, music, and cheese blintzes.

DENISE MURRAY
Activities: Volleyball, badminton, Girls' Athletic Council.
Past Glories: Grade 11 Athletic Award.
Pet Peeve: People who don't support Houseleague activities.
Ambition: U. of A.
Likes: Sports, sewing.

Yearbook

DWIGHT NAGEL (Nigs) — "What's your biggest problem?"
Activities: Bowling, eating, dragging Fords.
Past Glories: Out-dragged a '55 Ford.
Pet Peeve: Shy girls, people with no humor, poor meals, and Fords.
Ambition: Join R.C.A.F., out-drag a '62 Ford.
Likes: Popeye, drags, good food, and "girls".

WAYNE NAHORNEY — Censored.
Activities: Living.
Past Glories: There are none.
Pet Peeve: Life.
Ambition: To finish grade 12 in two years.
Likes: Eating, sleeping, money, and girls.

JOHN NAUTA — "Those who still think that the sky is the limit have no imagination."
Activities: Trying to get D.G. to go hunting.
Past Glories: Meeting D.E.G. and DeBeep.
Pet Peeve: People who know something better than I.
Ambition: To be ambitious.
Likes: Hunting, birds, going home for supper after school.

LLOYD NELSON — "Like squaresville man!"
Activities: Various sports and clubs.
Past Glories: Inter-school chess cup award.
Pet Peeve: Latin 30, surprise tests, people with pull.
Ambition: Medicine (U. of A.)
Likes: Science, sports, music (jazz), money, cars, holidays, and girls.

RONALD WESLEY NEUMAN — "What's bugging you man?"
Activities: Chess, hockey, baseball.
Past Glories: Passed Law 20.
Pet Peeve: People who call me "Wes".
Ambition: To take engineering at the U. of A.
Likes: Sports, food.

BILL NEWNHAM (Willie) — "How about that—didn't spill a drop!"
Activities: Curling in grade 10, then discovered girls.
Past Glories: Three years of Social from Mr. Porges.
Pet Peeve: Stuck-up wimmin.
Ambition: To go south (deep) where everything is warmer.
Likes: Hunting, sleeping, parties and J.C.

CAROL NEWSON
Activities: Curling, bowling.
Pet Peeve: Student teachers.
Ambition: Nurse, airline stewardess.
Likes: Sports, riding, travelling.

OLE NIELSEN.—."What's your excuse?"
Activities: Bowling, golf, hockey, working at the "Derrick".
Pet Peeve: Two day weekends (three is better).
Ambition: University.
Likes: Sports, hunting, girls, parties, clothes and long weekends.

DOUG O'LEARY — "Why worry about life, you'll never get out of it alive."
Activities: Swimming (instructing), skiing, girls.
Past Glories: Getting this far.
Pet Peeve: Gunkers.
Ambition: Law or Mechanical Engineering.
Likes: A certain girl, cars (Fords in particular), swimming, skiing, golf.

PATRICIA OLESKY — "Strive toward your highest ideal."
Activities: Sewing and homework.
Past Glories: Passing Science 20.
Ambition: To graduate from U. of A.
Likes: Reading and food.

LARRY ELMER OLNEY (Omlett) — "Is that right?"
Activities: Part-time job at A & W, hunting, bowling.
Past Glories: Beating B.G. in bowling.
Pet Peeve: People who have a poor sense of humor.
Ambition: Trade school.
Likes: Beautiful girls, cars.

SHIRLEY OLYNIK — "What's a matter?"
Activities: Music, part-time job, weekends.
Pet Peeve: Getting out of bed.
Ambition: To travel to Europe someday.
Likes: Guitar, piano, dancing and cooking.

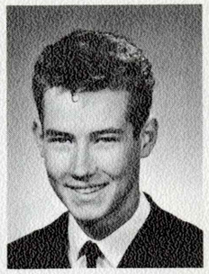
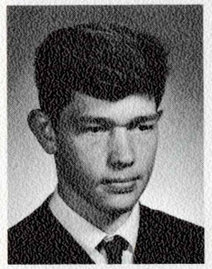

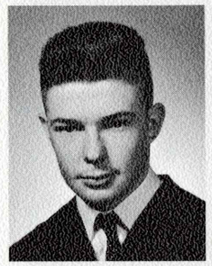
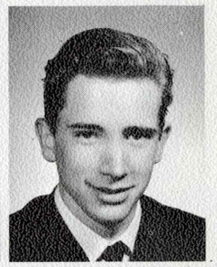

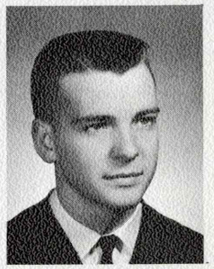
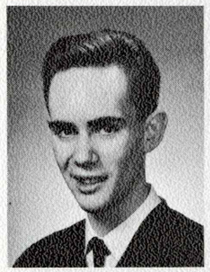

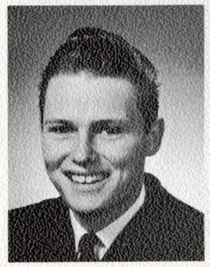

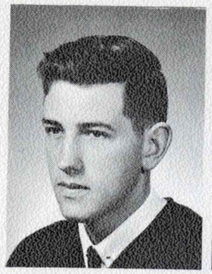
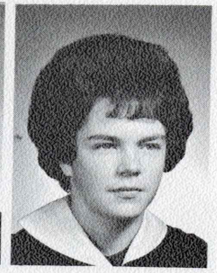

BLAINE OSBALDESTON — "Hi wart."
Activities: Girls, cars.
Past Glories: I'm too young to have any.
Pet Peeve: People who talk too much.
Ambition: Join R.C.M.P.
Likes: Girls, water skiing, horseback riding.

GAIL OZEE (Geelie) — "Gruesome."
Activities: Optimist Olympic Club, basketball, volleyball, C.G.I.T., Girsl' Athletic Council.
Past Glories: Provincial Track Record, Athletic Award in grade 10 and 11.
Pet Peeve: Conceited people.
Ambition: To make lots of money, to go to Fort Lauderdale with V.P.
Likes: Track, basketball, volleyball, football games, weekends.

BRUCE PAGE — "Large charge!"
Activities: Eating, seeping, breathing.
Past Glories: Skipped grade two.
Pet Peeve: Hotrodders in Volkswagens.
Ambition: Nazarene minister.
Likes: Cars, sports.

ROSE PARKS
Activities: Part-time job, basketball, Young Peoples, houseleagues.
Past Glories: Basketball teams, vice president and sports rep. in Junior High.
Pet Peeve: People who don't participate in houseleague sports.
Ambition: To travel.
Likes: G4 U. of A., weekends, football and basketball games, travelling.

VICKY PARKS (Vic) — "You're kidding!"
Activities: Part-time job, Young Peoples, houseleague sports.
Past Glories: Got my 100 w.p.m. certificate in shorthand, played defensive lineman on Blue House football team.
Pet Peeve: Double periods of Social and English.
Ambition: Stenographer and then to travel to Fort Lauderdale with G.O.
Likes: Weekends, dancing, bowling, football and basketball games, pizza and boys.

MARGARET PATCHING
Activities: Skiing, Hi-C, ushering.
Past Glories: Academic awards, U.N.A. Banff Seminar.
Ambition: To own the Taj Mahal for 16 hours.
Likes: Money, clothes, some people, some books.

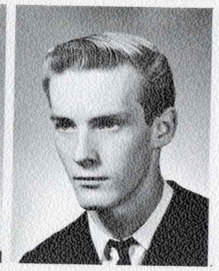

CAROL PEARCE
Past Glories: Eleven years in England.
Pet Peeve: People who think redheads have hot tempers.
Ambition: Nursing at U. of A. Hospital.
Likes: Riding, dancing, skating, swimming, collie dogs and Banff.

KEN PEDLAR — "It's good to see you go."
Activities: Football, track, S.A. band, Pres. S.A. youth group.
Past Glories: Too young.
Pet Peeve: Noon hour football practices.
Ambition: Corporation Lawyer.
Likes: Cars, sports.

DAVID PERSON — "Oh-Oh" or "Hey!"
Activities: Badminton Club, accordion, piano and theory lessons, teaching music.
Past Glories: First prize in short story for last year's yearbook, First Class Honors in all my music exams.
Pet Peeve: Social Studies, September 4.
Ambition: Architect.
Likes: Humor, classical music, woodworking, drafting, and June 30.

SHARON PESTO — "You're out of your mind!!"
Activities: Curling, cooking, keeping house, cleaning my room.
Past Glories: Nine years of piano, six years of singing, Jack and Jim, went steady two days once.
Pet Peeve: People who think I'm mad when I'm quiet!
Ambition: Policewoman and get married someday.
Likes: Boys, food, money, sleeping, cooking, bulky sweaters.

HAROLD PHILLIPS — "Ernie how much?"
Activities: Hockey, football, curling, Judo, sleeping, eating, looking for that special one, skating, bowling, pool.
Past Glories: Passing grade 3 piano exam with honors.
Pet Peeve: Best friends who take your girl friends from you.
Ambition: To get through life without too many difficulties.
Likes: Girls, cars, money, football games, a certain person, and food.

RONALD KEITH PHILLIPS (R.K.) — "Go jump on your head!"
Activities: Hi-C, instructing swimming.
Past Glories: Got the second lowest mark in the school on the French 11 Christmas exam.
Pet Peeve: People who leave used gum in the desks.
Ambition: To go another year without a car accident.
Likes: Food, girls, swimming, sports and cars.

Yearbook

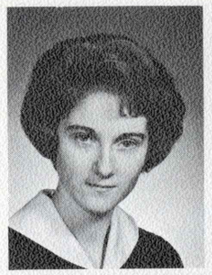
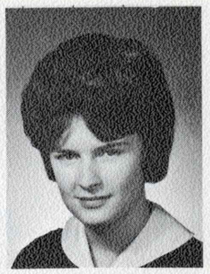

BONNIE PHOENIX (Bon) — "Oh sharpe!" "I'm hungry!"
Activities: Figure skating; summer, winter, spring and fall, mostly fall; watching my guy curl.
Past Glories: Obtaining my seventh in C.F.S.A., meeting Norma, class vice president grade eight.
Pet Peeve: Grade tens who stand in the middle of the hall and talk; snobby conceited people.
Ambition: To teach skating once a week and earn $192 a month; to become Mrs. N.
Likes: Figure skating, little kids, a certain guy, food, expensive things, U. of A. dances.

NORMA JEAN PICARD — "But you know what really bugs me?"
Activities: Secretary Tricolor, Publicity Rep. Activities Board, sewing, piano, A.Y.P.A.
Past Glories: Student Co-ordinator '61-'62, service award, grade 10 room rep.
Pet Peeve: Soft bread and hard butter, exams on Friday.
Ambition: Education at U. of A., teach piano.
Likes: Edmonton, U. of A. dances (students too!), music, pizza, lilacs.

MARGARET ANN PITTARD — "Help!"
Actviities: A.Y.P.A., R.G.T.C., curling, music, skating, teen choir.
Past Glories: Garneau Carnival Queen.
Ambition: Medical Secretary.
Likes: Music, sports, clothes.

PEGGY PLUIM
Activities: Curling, modelling, volleyball, basketball, Young People's Choir.
Past Glories: Academic award in Grades 8 and 11, played right tackle on Blue House girls' football team.
Ambition: Physiotherapy at U. of A.
Likes: Weekends, pizzas, curling, water skiing, swimming.

CAROL POLLON — "Is that right?"
Activities: Curling, skiing, dancing, banana peeling.
Past Glories: Winning curling trophies, entering T & T bonspiel.
Pet Peeve: A certain white '55 Ford.
Ambition: To eventually pass Social 20, finish high school, and become a secretary.
Likes: Keith, weekends, dances, sports cars, and M.P.

KENNETH POYSER (Ken) — "School is like medicine, it's hard to take but it's good for you."
Activities: Badminton, table tennis, Tricolor.
Pet Peeve: People who judge others without getting to know them.
Ambition: To become a chartered accountant.
Likes: All spectator sports, table tennis, badminton.

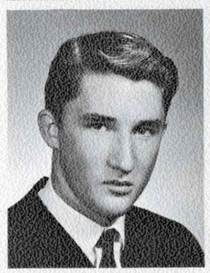
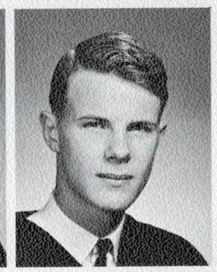

RAY PROCTER — Censored
Activities: Hunting, fishing, water skiing.
Past Glories: Passing grade IX, wnning industrial arts award.
Pet Peeve: Teachers who give homework on weekends.
Ambition: To go to Tech.
Likes: Hunting, fishing, water skiing.

BRUCE PROUDFOOT (Feets) — Censored.
Activities: Jr. Football team.
Past Glories: Grade 10.
Pet Peeve: Stuck-up girls.
Ambition: Travel.
Likes: Golfing, hunting, camping, fishing and women.

FRED PURIN (Minnesota Mouth) — "Get serious!"
Activities: Skiing, swimming, diving, School Boys' Band, golf, bowling.
Past Glories: Passed Math and Science 20.
Pet Peeve: "Brains"; klods who leave bubble gum on the seat; the five day week; hustlers.
Ambition: "Brain" surgeon.
Likes: First Fridays in the month, 3:44 p.m., getting a box at Chiefs.

MARJORIE JEAN QUEBEC (Jean) — "It wasn't even funny."
Activities: Piano, skating, cooking, "Skip", watching football games.
Past Glories: Exhibited at Alberta Craft '62, grade VIII piano; found 26c at a football game.
Pet Peeve: People who squeeze toothpaste tubes in the middle, cigar smoke.
Ambition: B.Sc. in nursing at U. of A.
Likes: Pizzas, fishing, football, walking in the rain.

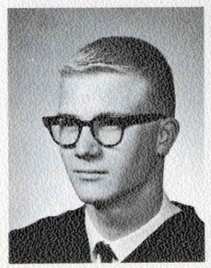
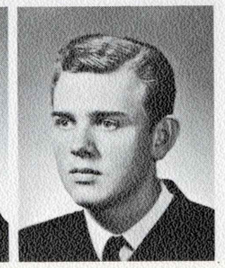

BRIAN QUINN — "What are you, some kinda nut or something?"
Activities: Bowling, swimming, hunting, driving fast.
Past Glories: Beating D.L. out to the A & W once.
Pet Peeve: Sneaky cops, girls who just want to talk.
Ambition: Electronic engineer (rich one).
Likes: Hot cars, driving fast, GIRLS, money, hunting, and parties.

BRUCE RANKIN — Let's go kiddies."
Activities: Eating, sleeping, having fun.
Past Glories: Grade 1 hopscotch championship.
Pet Peeve: Work!
Ambition: To be a beachcomber in the Arctic.
Likes: Steak, girls, jazz, '37 Ford coupes.

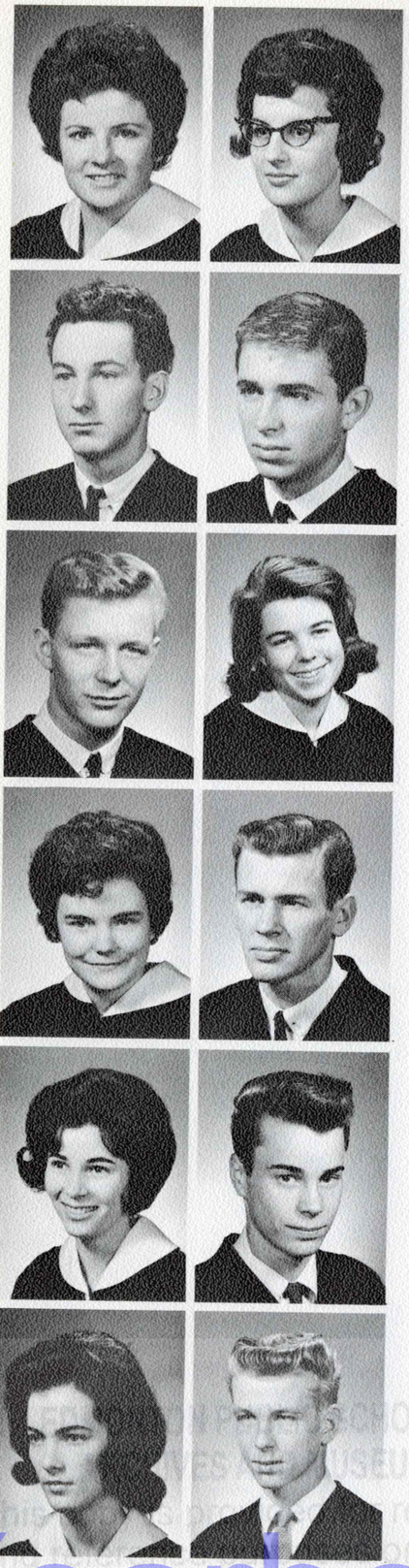

ELEANOR RAULT — "Onna matta uv?"
Activities: Skiing, bowling, teaching Jr. Explorers, Hi-C.
Past Glories: N.C.L.T.S., Bronze Bar, Senior Leader, honors in grades 9 and 10.
Pet Peeve: Watermelon, pygmy club.
Ambition: Major in Fabrics at U.B.C.
Likes: Skiers, sewing, walking after midnight.

MARION RAYCHEBA (the Voice) — "I've got the cutest little joke!"
Activities: Tricolor, Modelling Club, Journal correspondent, U.A.H. Volunteen, A.Y.N.D., Ushers' Club, C.Y.M.K.
Past Glories: Music and public speaking awards.
Ambition: B.A. in English.
Likes: Dill pickles and olives, Perry Mason mysteries, theme to "Peter Gunn", weekend conventions.

BOB READNER (Curly) — "You wanna get wrecked?"
Activities: Swimming, riding, skating, basketball, softball, Young Peoples.
Past Glories: Winning a marble in 1946, learning to swim.
Pet Peeve: Guys carrying briefcases who get you in the legs.
Ambition: Getting out of Social 20.
Likes: Cars, money most girls, Chinese food, clothes.

ROBERT WILLIAM MUIRHEAD REECE (T.C.) — "Come on, let's zork!"
Activities: Booster Club, football, golf, hockey, wondering how to get back to Europe.
Past Glories: Dictator of Windy Jr. Club, was Robin Hood in grade 7 play.
Pet Peeve: Hot chocolate at A & W that is made of cold water.
Ambition: To somehow get to Europe next year and survive World War III.
Likes: To travel, take money off Scott on the golf course, English girls.

FLOYD REED (Blacky) — "Sweatless."
Activities: Eating, Y.M.C.A.
Past Glories: Knowing Neanderthal Barclay.
Pet Peeve: Gutless heaps, dead weekends, library chatterboxes.
Ambition: To blow Yancey off the road with my screamin' Corvette.
Likes: Good food, women, Corvettes.

LILIAN REYNOLDS — "Friendship is like old wine, it mellows with the years of time."
Activities: Sports, teens, Sunday School teacher.
Past Glories: Trip to Great Britain last year.
Pet Peeve: People who shout at me.
Ambition: To travel.
Likes: Sports, sherbet (ice cream), people, weekends.

LORNA RICHARDS
Activities: Curling, C.G.I.T., working at J.W., Girls' Athletic Council.
Past Glories: Playing guard for the girls' football team.
Pet Peeve: Breakfast, people who call me "Squirt".
Ambition: Home Ec. at U. of A.
Likes: Sewing, curling, clothes.

BRIAN RITCHIE (Itch) — "It is better to be suspected a fool than to open your mouth and prove it."
Activities: Basketball, football, curling.
Past Glories: Athletic awards.
Pet Peeve: Elegibility, talkative women.
Likes: Friday nights, Carolyn.

DONNA RITCHIE — "Congratulations!"
Activities: Modelling Club, curling, swimming.
Past Glories: Athletic award in grade 9.
Pet Peeve: Two brothers.
Ambition: Nursing and to travel.
Likes: Dogs, a certain person.

BILL ROBERTS — "Let's Go . . . . . !!"
Activities: Bowling, pool, Blue Star , A & W, football, parties, work!?.
Past Glories: Honors in grades 9, 10 and 11, Jackie, (a week in Banff and Jasper with Dennis), 16th birthday.
Pet Peeve: Burning front tires off '53 Studebaker at 95 m.p.h. on the Calgary highway (never again), people who crash parties.
Ambition: Doctorate in Electronics Engineering, car next year; A & W, '53 Studebakers with Chevy and Chrysler mills, girls, motorcycles, Fireballs and Ventures.

BARBARA ROBINSON — "Your best point is the one on top of your head."
Activities: Badminton, skating, swimming, sewing, music, football.
Past Glories: 1961 - 1962 City Badminton Champs.
Pet Peeve: Saying Cheeeze! for the camerman and filling out autobiography forms.
Ambition: Nursing at U. of A., retire before I begin.
Likes: All sports, extracurricular activities, weekends, eating.

EDWARD ROBINSON (Easy Ed) — "Don't clap, throw money."
Activities: Sports, pool, poker, and girls.
Past Glories: Passing French 20.
Pet Peeve: Crabby teachers, stuck-up girls.
Ambition: Gravedigger.
Likes: Sports, pool, poker, girls.

Yearbook

ROBERT THOMAS ROBINSON (Bob) — "Saddle the horses, grandma, we'll ride the range tonight."
Activities: Hunting, fishing, skin diving, Army Reserve (49th L.E.R.).
Past Glories: President R.S.C. 1960-61, Leaforth Highlander 1962 - 63.
Pet Peeve: People who say — "please drop this course."
Ambition: To be shipwrecked on a desert island with a hundred native girls.
Likes: Travelling, playing poker, jazz.

RACHELLE RONAGHAN
Activities: Travelling, skiing.
Pet Peeve: Late arrivals.
Ambition: To finish school and go into training at the University Hospital; to see the world.
Likes: MG's, music, long weekends, English classes at the U. of A.

DONNA ROSS
Activities: Skiing, swimming, sewing, Hi-C.
Past Glories: Academic awards, grades 9 and 11.
Pet Peeve: Homework on weekends.
Ambition: U. of A.
Likes: Art, music, dancing.

ERNEST ROTH — "Ah! Take off."
Activities: Skating, bowling, L.L.A.
Past Glories: Won first prize on modern house design in Edmonton Exhibition.
Pet Peeve: Girls who smoke, English 30.
Ambition: To attend U. of A.
Likes:: T-Birds, girls, drafting.

ROBIN ROUTLEDGE — "Nuts, it is!"
Activities: Football, swimming, weekends, lifeguarding.
Past Glories: Football concussion, 3 seconds on stage in "Our Hearts Were Young and Gay".
Pet Peeve: Critical spectators.
Likes: Football, swimming, weekends, lifeguarding

ANITA RUDYK — "Because"
Activities: Choir, bowling.
Past Glories: Passing S.S. 20.
Pet Peeve: Having a certain person working weekends at the A & W.
Ambition: Private secretary.
Likes: L.O., clothes, dogs.

DAVID JOHN CHARLES RUSHTON — "Why put off until tomorrow what you can postpone indefinitely."
Activities: Hunting, fishing, golf, swimming.
Past Glories: Passing Grade One.
Pet Peeve: Teachers who give homework.
Ambition: To earn a hern.
Likes: Mr. Fors.

LOIS SAMIS — "A closed mouth gathers no feet."
Activities: Piano, swim instructor, Girls' Athletic Council, C.G.I.T., School Chorus, Ping Pong Club.
Past Glories: Defensive halfback on girls' football team.
Ambition: Music at University.
Likes: Music, swimming, German, sleeping, dill pickles and rootbeer.

TOM SAMUEL — We wish Tom the best of luck in the future.

HAROLD SANDE — "I've been called worse."
Activities: Part-time job, bowling team.
Past Glories: Merit award in grade ten.
Pet Peeve: Cars with no up and go.
Ambition: U. of A.
Likes: Weekend free of homework.

GRETCHEN SCHULTIS (April) — "Oh, the perversity of inanimate objects!"
Activities: Head of Job's Daughters drill team, piano, bowling, sewing, Ushers' Club, homework.
Past Glories: 2nd in 100 yd. dash in city track meet, 97% in a math test. Geisha girl in "Teahouse of the August Moon".
Pet Peeve: Teenagers who can't carry on an intelligent and serious conversation.
Ambition: To see the world, Interior Design at the U. of Manitoba.
Likes: Jazz, classical music, track, walking, art, bowling, swimming, tall males.

TRUDY SCHULTZ — "Be Good!"
Activities: Part-time job, bowling, piano.
Past Glories: Got to grade 12, summer job in law office.
Pet Peeve: People who walk down the wrong side of the hall.
Ambition: Private Secretary.
Likes: R.C., weekends, some sports, clothes.

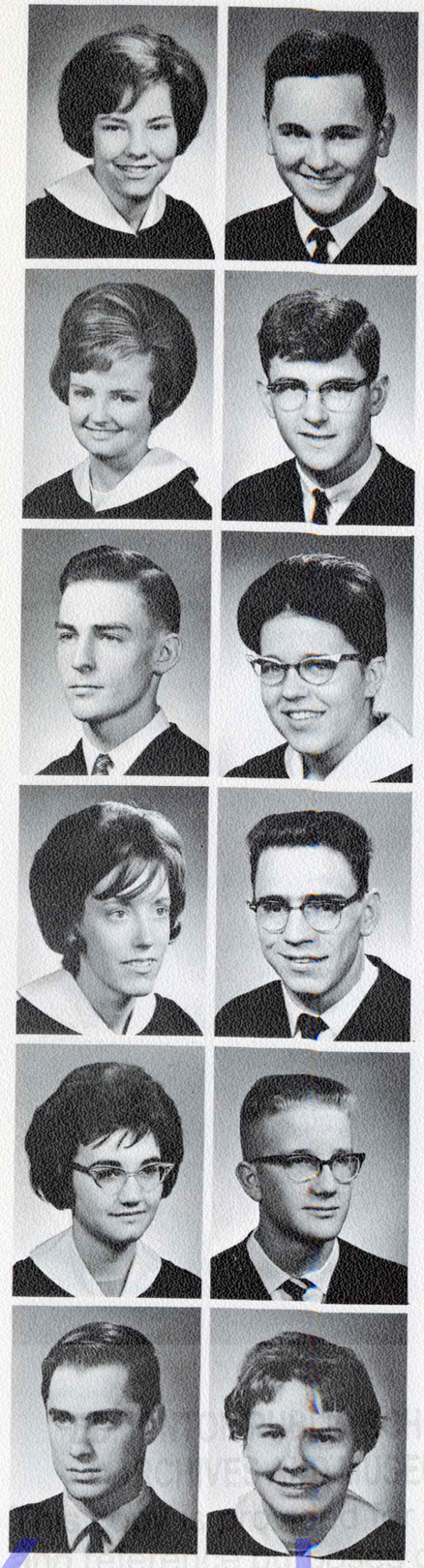

DIANE SCHWOB — "Hardly"
Activities: Raggmopp, volleyball.
Pet Peeve: Backseat drivers.
Ambition: To go to University.
Likes: Food, sports.

LYNDEN SCORAH
Activities: Nuttin' much.
Past Glories: Best speller in grade 3.
Pet Peeve: Teachers who don't know what they're talking about.
Ambition: Faculty of Law at U. of A.
Likes: Girls, hot cars, pizza — preferably together.

SHIRLEY SCOTT — "Four are the things I'd be better without—love, curiosity, freckles, and doubt."
Activities: Modelling, curling, part-time job, a little homework on the side.
Past Glories: Citizenship and Student Council awards.
Pet Peeve:: Homework.
Ambition: To take Genetics at U. of A.
Likes: Biology, Latin, boys, modelling.

LARRY SCOTTEN
Activities: Senior Football, badminton, canoeing.
Past Glories: Shared a locker with Sharon Curell, sat in a Corvette.
Pet Peeve: Women drivers, sports cars.
Ambition: To make money, own a big house, own a Corvette.
Likes: Money, Corvettes, football, the outdoors.

JAMES SENECAL — "Rejoice, we conquer"
Activities: Track and Field, scouting, stamp and coin collecting.
Past Glories: A.S.A.A. Intermediate Javelin record.
Pet Peeve: Money in the hands of the wrong people.
Ambition: A commission in the Canadian army.
Likes: Less homework, longer weekends, more money.

SHIRLEY-ANN SHAFFER — "Hey, Hey, Hey, Did you get it?, How's your mother?"
Activities: Cafeteria Cashier, part-time job, dancing, sitting in garages.
Past Glories: Getting to High School, meeting Dot????
Pet Peeve: Dot, Dot, window visitors at 3:00 a.m.
Ambition: Drive "77" at Speedway after I get my diploma.
Likes: Omega, slow-twisting, most boys, mouse my cat, water skiing.

MARGARET SHARPE (Marnie) — "Can someone lend me a bus ticket?"
Activities: "Raggmopp", curling, skiing, golf.
Pet Peeve: Monday morning — People who say "Scrud!".
Ambition: Arts at U. of A. and to go to Europe.
Likes: Weekends, the lake, skiing and Banff.

DON SHELDON — Please don't talk while I'm interrupting."
Activities: Chairman of Activities Board, basketball, football, tennis.
Past Glories: Major Athletic Award—grade 11.
Pet Peeve: The Will (Scarface) not liking my puns.
Ambition: To pass Physics 30 by "mosying along."
Likes: Jo, sports, talkative girls.

CHRISTINE SHEREMETA (Chris) — "Hi! Y'all."
Activities: Tricolor, counsel representative for A.Y.P.A., badminton, tennis.
Past Glories: Secretary of A.Y.P.A. (Too numerous to mention, too modest to say!)
Pet Peeve: Tests on Monday morning and walking to school.
Ambition: To become an Interior Decorator at the U. of Manitoba.
Likes: Art, music, Andy Williams, pizza, shopping, sewing, shoes.

GARY SIBBALD — "Hi?"
Activities: Too numerous to mention.
Past Glories: Passed kindergarten in three years.
Pet Peeve: Conceited people.
Ambition: To become a millionaire.
Likes: Cars, women, and "money".

TOM SILLITO — "Oh!"
Activities: Boxing, horse-backriding, basketball.
Past Glories: Golden Gloves finalist, 1963.
Pet Peeve: Strict parents.
Ambition: Rancher or Boxer.
Likes: Girls.

JOAN SILVER
Activities: Young Peoples.
Pet Peeve: Writing autobiographies for yearbooks.
Ambition: To be a nurse.

Yearbook

WENDY SINCLAIR — "Marg, don't you ever shut up?"
Activities: Skiing, part-time job, Booster Club, Hi-C, chewing gum.
Past Glories: Senior Basketball team grade IX, told Marg to shut up and lived.
Pet Peeve: Certain stuck-up people.
Ambition: University, learning to ski properly
Likes: Certain person(s), long weekends, skiing, pizzas, P.K. gum, Banff, Jasper Ski trains.

CHRISTINE SMITH (Christi) — "Oh, Really."
Activities: Raggmopp, basketball, golf, tennis, riding, dancing, A.Y.P.A.
Ambition: B.A., B.Ed. and anything else I can get.
Likes: All sports, art, people, horses.

HEBER SMITH (Smoth ") — "Wouldn't Own One"
Activities: Y.M.C.A.
Past Glories: Don't know where to start.
Pet Peeve: Hillmans, Detroit Iron and people who like them.
Ambition: To become a policeman.
Likes: Sport cars, hunting, heroes.

NORAH SMITH — "Oh, go jump on your pointed head."
Activities: Horseback riding, drama.
Past Glories: Passing Grade 9, part of the cast for "Tevya and His Daughters".
Pet Peeve: People who always chew gum with their mouths open.
Ambition: To become a criminologist, and get in and out of prison when I want.
Likes: Cars, horses, knitting, small kids, boys, 3:45 Friday afternoon.

LEE SOON — "No. That's not true."
Activities: Sports.
Past Glories: Too many to mention.
Pet Peeve: Homework, back seat drivers.
Ambition: U. of A.
Likes: Sports, weekends, girls.

ELAINE SOUNESS — "What's the deal, Orange-Peel?"
Activities: Curling, bowling, sewing.
Past Glories: Academic awards Grade 9 and Grade 11, Provincial and Western Canada High School Five Pin Bowling, and the "Graham Wafer".
Pet Peeve: Boys who are pleased with long eyelashes and dimples.
Ambition: Education at U. of A., to see the world.
Likes: Clothes, money, boys, '60' T-Birds, pizza, dancing, weekends, "mixed lb's", waterskiing and sailing.

TOM STEELE (T.C.) — "Don't you trust me?"
Activities: Part-time job and Josephina.
Past Glories: Won 10 cans of dog food, President of Hobbema Houseketeers.
Pet Peeve: Good old J.O. and his friends, and bleached blondes.
Ambition: To marry a sweet little old lady that's loaded with money.
Likes: P.C. or anyone, garlic, pizza, money and good clean fun (choke).

BERND STENGL — "You people worry too much (I do all the worrying)".
Activities: None, just enjoy myself.
Past Glories: My glorious past.
Pet Peeve: School, mud clogged tailpipe while parked in Rainbow Valley.
Ambition: Electrical Engineer.
Likes: Girls, weekends, money, music.

MARGARET STEPHENS (Marg) — "Do I look worried?"
Activities: Bowling, curling, sewing.
Past Glories: Home Ec. award Grades IX and XI, Bronze Medallion in Swimming, weekends at Cowles' cottage.
Pet Peeve: People who crack their gum and "hidden" yield signs.
Ambition: Nursing at the U. of A., then travel.
Likes: Clothes, money, boys, weekends, pizza, cars, parties, swimming, and sailors.

PAT STEPHEN — "I don't know."
Activities: Curling, sewing, modelling, banana peeling.
Past Glories: Woodward's Council, walking Maureen.
Pet Peeve: Waiting for Maureen and getting up in the morning.
Ambition: To get through high school and to travel.
Likes: Modelling, curling, weekends and boys.

PAUL STRAUB — "Who cares?"
Activities: Weekends.
Past Glories: Passed grade IX in one year.
Pet Peeve: Homework on weekends.
Ambition: Engineer.
Likes: CA$H

LORNE STUART — "No kiddin"
Activities: Drag racing, hot rods, Y.M.C.A.
Past Glories: Getting as far as I did.
Pet Peeve: Slow drivers (male or female), stuck-up girls.
Ambition: Join R.C.M.P., drive in the Indianapolis 500.
Likes: Hot rods, money and girls in that order.

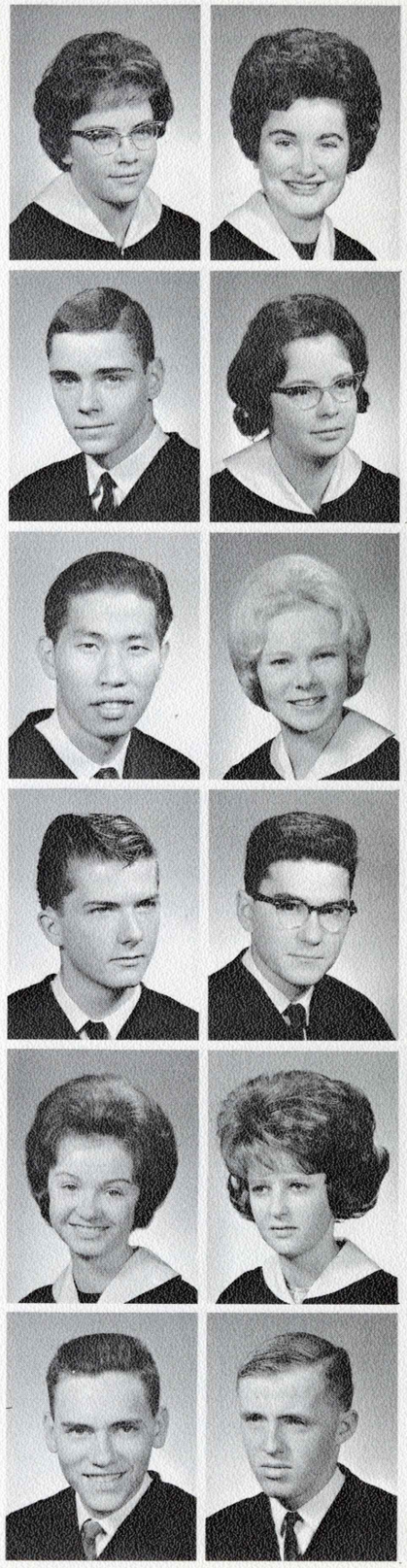

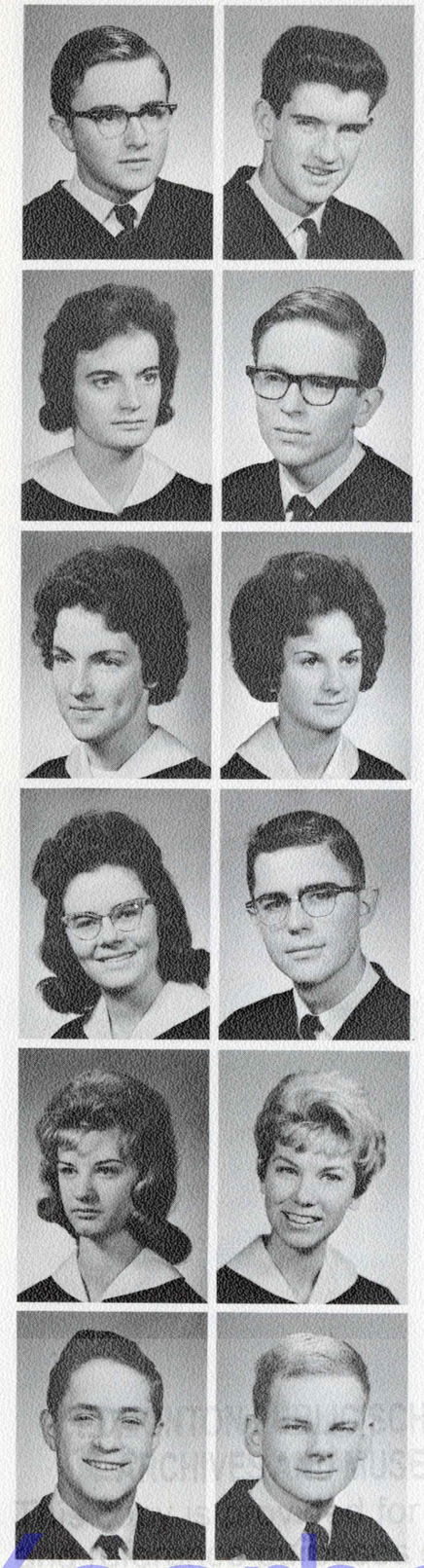

ROSS STUART — "I don't quite see that; could you explain it again?"
Activities: Drama Executive 1961 - 63, yearplays, U.N.A.C.E. club.
Past Glories: Finally getting my driving license, Wallon in "Our Town".
Pet Peeve: People who expect you to do something because everyone else is doing it.
Ambition: Medicine.
Likes: Dramatics, enjoying myself, running things, money, talking.

BOB SUITOR — "You again? Well another half hour shot to Heck."
Activities: A.Y.P.A., Gail, DeMolay, part-time job.
Past Glories: Jr. Basketball team, A.Y.P.A. president
Pet Peeve: Me and guys taller than 6'3".
Ambition: Own a million dollar ranch.
Likes: G.W., sports, chiefs, and sports.

VERA SWYCK — "Just a dribble."
Activities: Sewing, bowling, sports, Modelling Club.
Past Glories: Attending school in Edmonton.
Pet Peeve: Sweet and sour spare ribs, being awakened in the morning.
Ambition: Home Economics at U. of A.
Likes: Sewing, moustaches, music, weekends, sleeping, Edmonton, sports, drama.

HANK TASCHUK — We wish Hank the best of luck in the future.

LYN TATE — "Ha cha-cha."
Activities: C.G.I.T., Hi-C, spectator sports.
Past Glories: M-m-m-m-m.
Ambition: Nurse.
Likes: Clothes, money, music, and men.

EILEEN IVY TAYLOR — "Partir, c'est mourir un peu."
Activities: Curling, babysitting, spectator sports and Tricolor.
Past Glories: Trips on Queen Elizabeth, and Queen Mary across the Atlantic.
Pet Peeve: Insects.
Ambition: Education at U. of A.
Likes: Autumn, two-storey houses.

LYNDA TAYLOR
Activities: Modern Jazz Dancing, badminton, reading.
Past Glories: Student Union Executive in Junior High, writing for the school paper.
Pet Peeve: Phoney people.
Ambition: Undecided.
Likes: Fast cars, hockey, dancing, music.

MAURICE TAYLOR
Activities: Dramatics, Hi-C.
Past Glories: Five versions of chops sticks.
Pet Peeve:: Extreme conformity.
Ambition: To become a chemical engineer.
Likes: Money, legs, relaxation, originality.

DONNA TEWARD — "Even you can't do it."
Activities: Collecting pictures for my photo album.
Past Glories: Grade nine cheerleader.
Pet Peeve: Staying home on weekends.
Ambition: To be a secretary.
Likes: Ray, dancing, bowling, traveling, parties, modelling.

PENNY-LEA THOMPSON (Penny) — "Is that right!"
Activities: Modelling Club, trying to learn how to drive.
Past Glories: Modelling Club, Bonnie Doon High.
Pet Peeve: Getting up in the morning; people who tell me what to do.
Ambition: Nurse.
Likes: Barbecued steak, clothes, animals, boys, money, children and dances.

WAYNE THORNE — "Doggone it!"
Activities: Golf, curling.
Past Glories: Too many to mention.
Pet Peeve: Monday mornings.
Ambition:: Commerce at U. of A.
Likes: Almost everything.

BILL THORSELL — "Horrors; for you, New Sarepta."
Activities: Drama, Student's Union, golf, Hi-C.
Past Glories: Drove Dave's Cadillac, K.K. in Mikado, proven a witch.
Pet Peeve: Tomatoes, long hair, rib jabs.
Ambition: To attend University of Alberta, to break 90 in golf.
Likes: Z.W., black Falcons, boomerangs.

Yearbook

DALE THORSON
Activities: Skiing, hunting.
Past Glories: Mau Mau Honorarium.
Pet Peeve: That walk to Rm. 24.
Likes: Skiing, girls.

KEITH TILDEN
Activities: Student's Council, hockey, baseball.
Past Glories: Room Representative Grades 10, 11 and 12.
Pet Peeve: Having no money.
Ambition: Own an Avanti, Corvette and design my own house.
Likes: Milk, sports, hockey, baseball, money, riding, Kingston Trio.

MARIAN TWISS
Activities: Skiing, golf, Ushers Club, Hi-C.
Pet Peve: Homework.
Ambition: To own a Red M.G.
Likes: Playing the piano, sewing.

GENE UNG
Activities: Pool, bowling, part-time job.
Past Glories: Finally got to Grade 12.
Pet Peeve: School and getting up early in the mornings.
Ambition: To get out of school.
Likes: Pool, girls, money and cars.

LENA VERSENDAAL
Activities: Part-time job, bowling, spectator sports.
Past Glories: Home Economic Award in Grade 9.
Pet Peeve: Teachers who give exams on Friday.
Ambition: Home Economist.
Likes: Sewing, clothes, travelling.

GLORIA WALRATH
Activities: Sewing, music, choir, studying, watching TV.
Past Glories: Making and learning to fly a boomerang.
Pet Peeve: People who think they know everything when they really don't.
Ambition: A degree in music.
Likes: Music—all kinds, sewing, spaghetti, people, white convertibles, and records.

KEN WATSON — "Let's not and say we did!"
Activities: Golf, skiing, badminton, Rovers, Usher's club.
Past Glories: Went all the way down the ski slope without falling more than once.
Pet Peeve "Gook-wagons."
Ambition: Law at U. of A., make $1,000,000 by the age of 29.
Likes: Sport cars, certain girls, money, Friday nights.

HUEY DIETER WEIS — "Wine, women and song spell ruin to many a man so I think I'll give up singing."
Activities: Water skiing, spectator sports.
Past Glories: Minor Academic in Grade X.
Ambition: Commerce at U. of A. or the Malibou Beach Run.
Likes: Teresa.

ALLAN WEST (Alvin) — "Man is his own worst enemy."
Activities: Working on cars, polishing agate, chasing girls, making jewellery.
Past Glories: Entered the drags and won my class.
Pet Peeve: Dramatic girls, English cars, alcoholics.
Ambition: Diesel mechanic.
Likes: To study the habits and ways of different people.

CHARLES DANIEL WESTMAN (Dan) — "Ah — So fo' goo'na sake!"
Activities: Pool and school.
Past Glories: Music 10 - 20 in room 100. Visited Flatbush.
Pet Peeve People who bum smokes when they have some.
Ambition: To beat E.K. at pool and to get through Biology in one year.
Likes: Wine, women and song—mostly women.

GEORGE WHITE — "Oh, come off it!"
Activities: Air Cadets, bowling, snooker, golf.
Past Glories: Passed Social Studies 10.
Pet Peeve: Homework, especially on weekends.
Ambition Electronics field.
Likes: Anything that requires work.

FRED "RIP" WHITING — "Say, man!"
Activities: Living life to the fullest.
Past Glories: Getting this far and having a ball doing it.
Pet Peeve The reference by people to relaxed muscle as fat.
Ambition: To always be as smart as I am now.
Likes: Girls, money, Pontiacs, weekends.

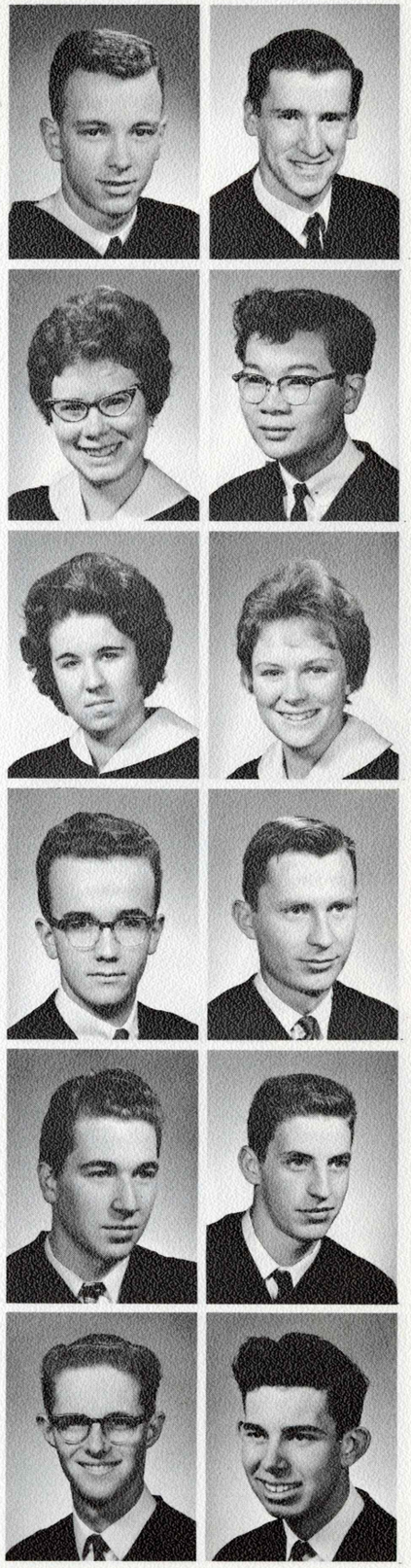

LINDA WHITLOCK — "For Pete's sake."
Activities: N.Y.P.S., babysitting, I.S.C.F.
Past Glories: Riding around a pasture on a blind cow
Pet Peeve: Claudia Soffel
Ambition: To graduate and attend U. of A.
Likes: Horses, dogs, swimming, badminton.

LYANNE WILKIE — "But I can't see without my glasses."
Activities: Curling, music, Rangers, A.Y.P.A., yearbook, Modelling Club.
Past Glories: Trip to Europe. Sat in a Corvette with Carolyn.
Pet Peeve: Student Teachers..
Ambition: U. of A., to travel to Europe.
Likes: People, pizza, and Pisa. .

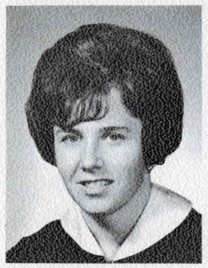
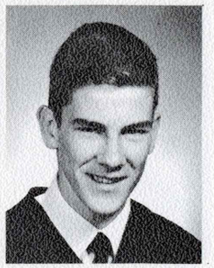

SHIRLEY WILLIAMS — "I don't know."
Activities: Curling, going to Jack's B.B.
Past Glories: Getting honourable mention in Grade 10.
Pet Peeve: Sandy's back seat driving; a certain study period.
Ambition: X-Ray technician at University.
Likes: Dancing, mom's care, a certain boy.

BARRY WILSON (Will) — "Honest! I wouldn't lie to you."
Activities: Sports, eating, sleeping, and watching TV.
Past Glories: Ho hum!
Pet Peeve: Getting up early.
Ambition: To get out of school and retire early.
Likes: Hockey, football, baseball, bowling, fishing and spending money.

JOHN WILSON
Activities: Reading, walking, talking, sewing, and humming.
Past Glories: Didn't lose a crayon all through Grade 2.
Pet Peeve: Students who neglect their studies ! ! ! ! !
Ambition: To own my own bicycle.
Likes: Doby's muffins.

JOYCE WILSON (Joy) — "Just cut off my legs and call me Shorty."
Activities: Part-time job, teaching Junior Explorers, sewing.
Past Glories: N.C.L.T.S. (twice)
Pet Peeve: Skiers, cigars, Pygmy Club.
Ambition: Nursing.
Likes: Food, dancing, weekends, and mostly Keith.

LEONA WILSON — "Oh, idiodery."
Activities: Bowling, part-time job, and washing cafeteria trays.
Past Glories: Passed Science 10.
Pet Peeve: People who bring in a stack of dirty trays at 12:45.
Ambition: To get through school.
Likes: Bowling, cooking, that certain guy.

SHEILA WILSON — "Oh sin!"
Activities: Horseback riding, skating, basketball, volleyball.
Past Glories: Athletic Awards.
Ambition: Phys. Ed. teacher.
Likes: Horses, sports.

JOANNE WINSHIP — "Silly boy!"
Activities: Basketball, volleyball, Modelling club, Y-teens and "Don".
Past Glories: Athletic awards in Grades 10 and 11, cheerleading.
Pet Peeve: Party poopers and non-dancers.
Ambition: To become a stenographer and travel.
Likes: All sports, dancing, G & P girls, money, A & W's and Calgary Stampeders.

ROBERT WINSHIP — "Why you dirty rat."
Activities: Sports, cards, pool.
Past Glories: Lived in Calgary.
Pet Peeve: People who smoke and drink in excess.
Ambition: To get some.
Likes: Calgary Stampeders and T-Birds.

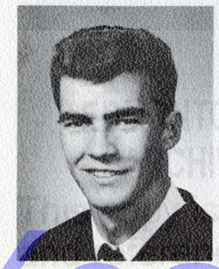

WAYNE DOUGLAS WOLFE — "What's your problem?"
Activities: Football, track and field, promoting the opposite sex.
Past Glories: Private Pilot License, came first in senior 120 yard hurdles twice.
Pet Peeve: People who are loud, forward and brag.
Ambition: Be happy in life—and have a nice wife. Buy a "Brand X" product.
Likes: Girls, sports, flying, the lake, people with a good sense of humour.

HENNING GEORGE WULFF — "Let's cut outta here."
Activities: Badminton, chess, skiing.
Past Glories: Some honours, some awards, some trips.
Pet Peeve: Latin 30.
Ambition: Go to Berkeley in a Porsche and study physics.
Likes: Girls, travelling, music.

Yearbook

PATRICIA WYNN (Patti)
Activities: Skiing, Swimming, President of Modelling Club, fashion council, piano.
Past Glories: Social Convener at Garneau Jr. High, two academic awards.
Ambition: To attend the U. of A., and see the world.
Likes: Skiing, weekends, jazz, dogs, "the lake", sewing.

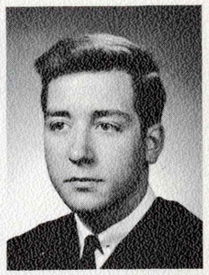

WALTER YANDA — "Take it off"
Activities: Curb-cruising.
Past Glories: Talked to Bruce Stewart.
Ambition: To become a priest.
Likes: T-Birds.

ANN YOUNG — "Holy smokes, you're dead!"
Activities: L.D.S. Young Peoples, girls' fastball, spectator sports.
Past Glories: Too many to mention.
Pet Peeve: Having my picture taken!
Ambition: Travel around the U.S. and then to be a medical stenographer.
Likes: Weekends, dancing, a good time!

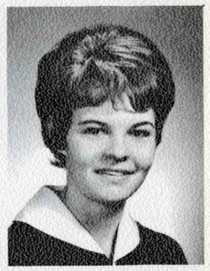

CAROL YOUNG — "It is better to remain silent and be thought a fool than to open one's mouth and remove all doubt."
Activities: Kia-Ora Y-teens.
Past Glories: Giving Premier Manning's son a black eye in Grade 2, living through Dianne and Jim's romance.
Pet Peeve: Dianne's driving.
Ambition: Lab Technology at U. of A., to travel.
Likes: Skiing, traveling, music, P. Lake, holiday, D.Q.

KATHY YOUNG
Past Glories: Getting to Grade 12.
Pet Peeve: Homework, sisters, curfews.
Ambition: To tour Europe and to own a red Corvette.
Likes: Red Corvettes, Dave, "50" Fords..

DON ZAPH — "I'll never tell" and "I'm still alive.."
Activities: Track, swimming, water skiing, volleyball, marbles, jacks, a member of Miss Pat's kindergarten.
Past Glories: Running in Canadian Indoor Championships. Picked as top miler in Alberta (1960 - 61). Knowing Hart C.
Pet Peeve: Snobs, stuck-up girls. (L.C.G.)
Ambition: Physical Education, win a colouring contest on the Popeye show.
Likes: Track, food, girls, food, sports, food, "other things" and more food.

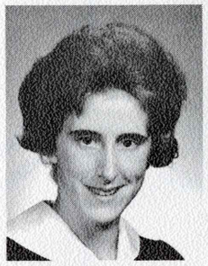
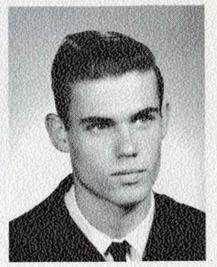

DENNIS ZOMERSCHOE — "Why couldn't I be a genius?"
Activities: Public Speaking and Debating Club, Science Club, U.N.A.C.E., Chess and Checker Club, music.
Past Glories: Chess Champion 1961 - 62.
Pet Peeve: Homework.
Ambition: Applied Science at University, Physics.
Likes: Music, girls, chess, football, physics. .

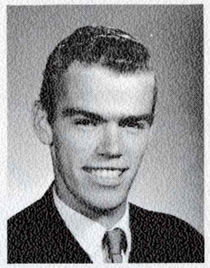

Bob Reece: Good-looking hat you have, Bill.
Bill Thorsell: Sure is. Bought it five years ago, had it cleaned three times, changed it twice in restaurants—and it's still as good as new. .

Bridegroom: I'm beginning to think your mother takes a dim view of me. Those towels she gave us are marked 'Hers' and 'It's'.

Mr. Brine: How are the driving lessons coming along?
Miss Simmonds: Great; I've got so I don't have to shut my eyes when I pass another car.

The newlyweds were honeymooning at the seashore. As they walked arm in arm along the beach, the young groom looked poetically out to the sea and eloquently cried out: "Roll on, thou deep and dark blue ocean—roll!"
His bride gazed at the water a moment, then in hushed tones gasped, "Oh, Fred, you wonderful man! It's doing it."

Our Foster Child

This year Strathcona Composite High School adopted a new foster child. Julia Daniels is a responsible, co-operative eleven-year-old of sunny disposition but unfortunate circumstances.

Born in Venezuela, Balkan Province on June 11, 1952, Julia later moved with her family to Caloocan City, a suburb of Manila. In 1961, her father died, leaving the family destitute. Her mother disappeared two months later, so a maternal aunt tried to raise Julia and her four brothers and sisters on the $2.00 a week she made selling vegetables.

Of the five children, only Julia attends school. She is a conscientious grade four student who will be able to continue her education because of the clothing, food, medical care, assurance of schooling, and $8.00 per month, sent to her from our school.

In reply to the letters she receives from Sheila Wynn, Julia reports that she is trying her best and making good use of the assistance.

Guide to

When we were very young

1. Miss Hutton
2. Mr. Korella
3. Mr. Elford
4. Mr. Summers
5. Mrs. Cragg
6. Mr. Smith
7. Miss Lynass
8. Mr. Melnychuk
9. Mr. Mosychuk
10. Bill Thorsell
11. Mr. Hughes
12. Mrs. Stewart

EDMONTON PUBLIC SCHOOLS
ARCHIVES AND MUSEUM
This copy is provided for research and reference purposes only
Yearbook

1963

UNDER GRADS

GRADE 10
ROOM 122

GARRY ADAM
JOHN ADAMS
WENDY ADIN
MARILYN ALBUS

DONNA ALLEN
GILBERT ALLENSON
LORRAINE AMBROSE
BARBARA ADMUNDSON
LEONA ANAST
GLEN ANDERSON

STEPHEN ANDERTON
RONALD ARNOLD
KENDEL ARNOLD
FAY ARMSTRONG
DARLENE ASSAF
MICHAEL ATKINSON

WILMA BACHLER
DONALD BAKER
JAMES BAKER
BRENDA BARRIE
LYNDA BARRY
LORETTA BARTH

STEPHENIE BARTON
GEOFFREY BATE
JEAN BATTELL
MARGARET BATY
DON BAYNE
DAVID BECK

SUSANNE BENNETT
THEODORE BENTLEY
WOLFGANG BERG
GILBERT BERRY
GREG BERRY
BERNARD BERUBE

ROOM 123

SYLVIA BIENECK
ROSIE BITTNER
EDWARD BLADON
GEORGE BLOCK
ANDRIANUS BOELEE

ANGELINE BORYS
ROBERT BOTHWELL
WILLIAM BOUTHILLIER
JIM BOWDEN
SHANNON BOWEN
CALVIN BRACE

GRADE TEN

ROOM 122

ROOM 123

Yearbook

HEINZ BRADEMANN
PAMELA BRADLEY
GARTH BRENNAN
CHRIS BROWN
VALERIE BROWN
ELIZABETH BRUCE

JUDITH BRUNT
MAUREEN BURDEN
WILLIAM BUXTON
MARVIN BUSENIUS
BILL CAIRNS
TERESA CAIRNS

ROBERT CAMERON
DONALD CAMPBELL
KEN CAMPBELL
SUSAN CAMPBELL
CHRIS CARLYLE
GAYLE CARR

ELIZABETH CARSON
RAE CARSON
SHARON CARSON

ROOM 124

MAURICE CARTER
LINDA CHISHOLM

SANDRA CHRISTIANSON
DIANE CHYKERDA
JOSEPHINE CLARE
BRYAN CLARK
SUSAN CLARKE
DENNIS CLEMENT

GRANT CLENDENNING
CAROL CLUTE
DOUGLAS COAMBS
LORNA COLE
BARBARA COLLIP
HOPE CONDELL

CHRISTINE CONNON
CAMERON COOK
ROGER COOMBES
JOHN CORMIE
DONNA CORRY
LYLE COTT

STUART COUPLAND
DIANNE COUVES
CONNIE COWLES
SHARON COX
ELEANORE CUMMING
VERN CUNNINGHAM

ROOM 124

CAROL CURRY
JOHN DAFOE
ELDON DANE
ROBERT DAVIDSON
GAREY DAVIES
ROOM 125

MARGO DAY
MARILYN DAY
WILLIAM DAYTON
RUTH DEAN
DIANE DEDMEN
JOHN DELANEY

DAVID DELICATE
JOHN DEN OTTER
MICHEAL DICK
ROBERT DIRKS
GAIL DOCKSTADER
JACK DODDS

JAMES DOWNEY
MELVILLE DOWNEY
DIANNE DREGER
JAMES DUGGAN
JERRY DUGGER
ROGER DUNN

CLAIR DUQUETTE
JOHN EBDON
ELAINE EDWARDS
ALLAN ELLIOTT
ROBIN ELOFSON
GORDON ELSENHEIMER

ELEANOR ENGLISH
RITA ERB
PAMELA ESDALE
CHRISTINA EVANS
DONNA EWASIUK
MARGARET EWING

JOHN FEDCHUK
CAROL FEDOR
DIANNE FEDOR
ROOM 126
FRED FENSKE
FRANCIS FERGUSON

MAUREEN FERGUSON
JUDITH FERRY
BARBARA FITCH
GLEN FITHEN
JOHN FIX
MAUREEN FORD

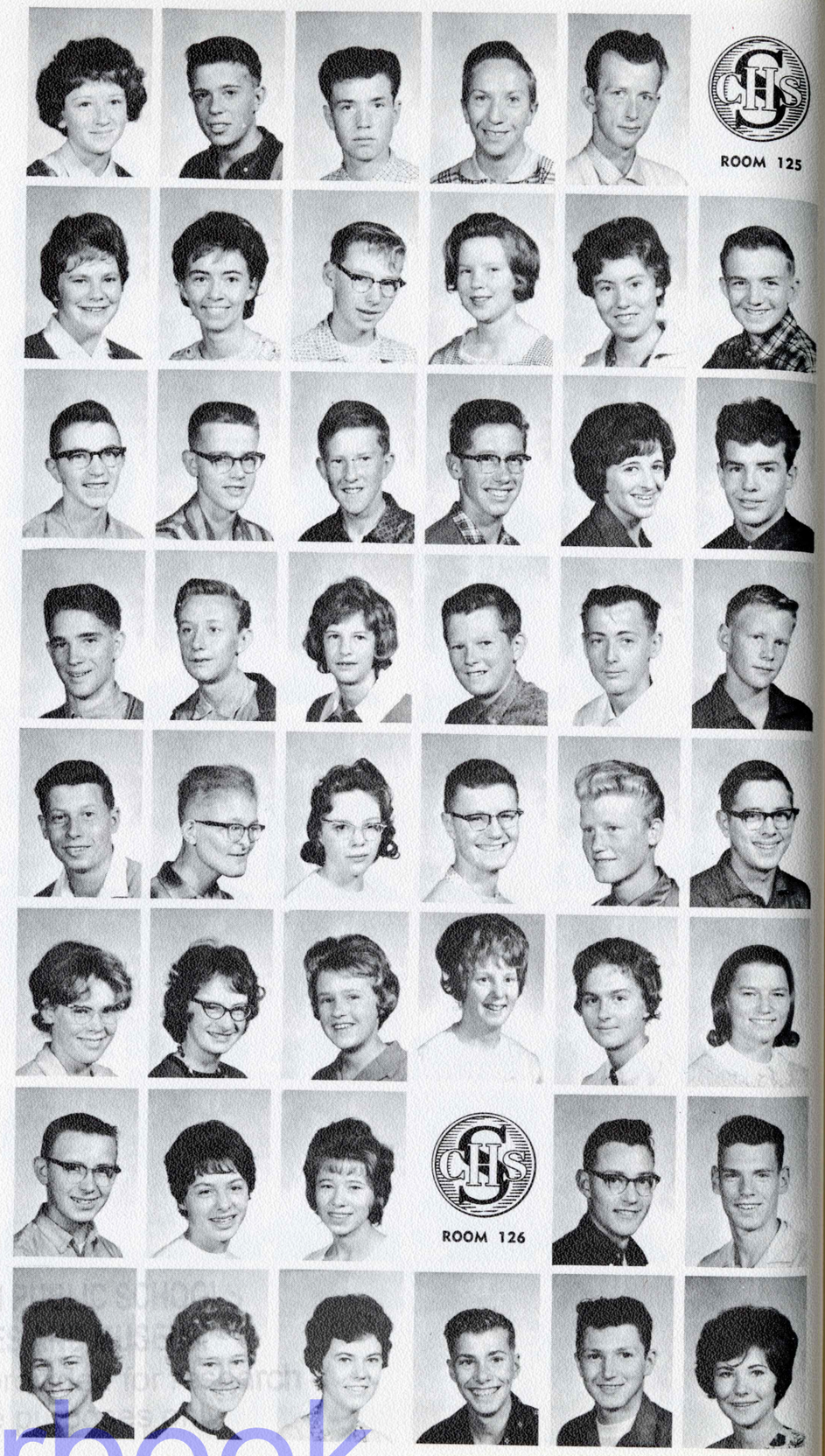

Yearbook

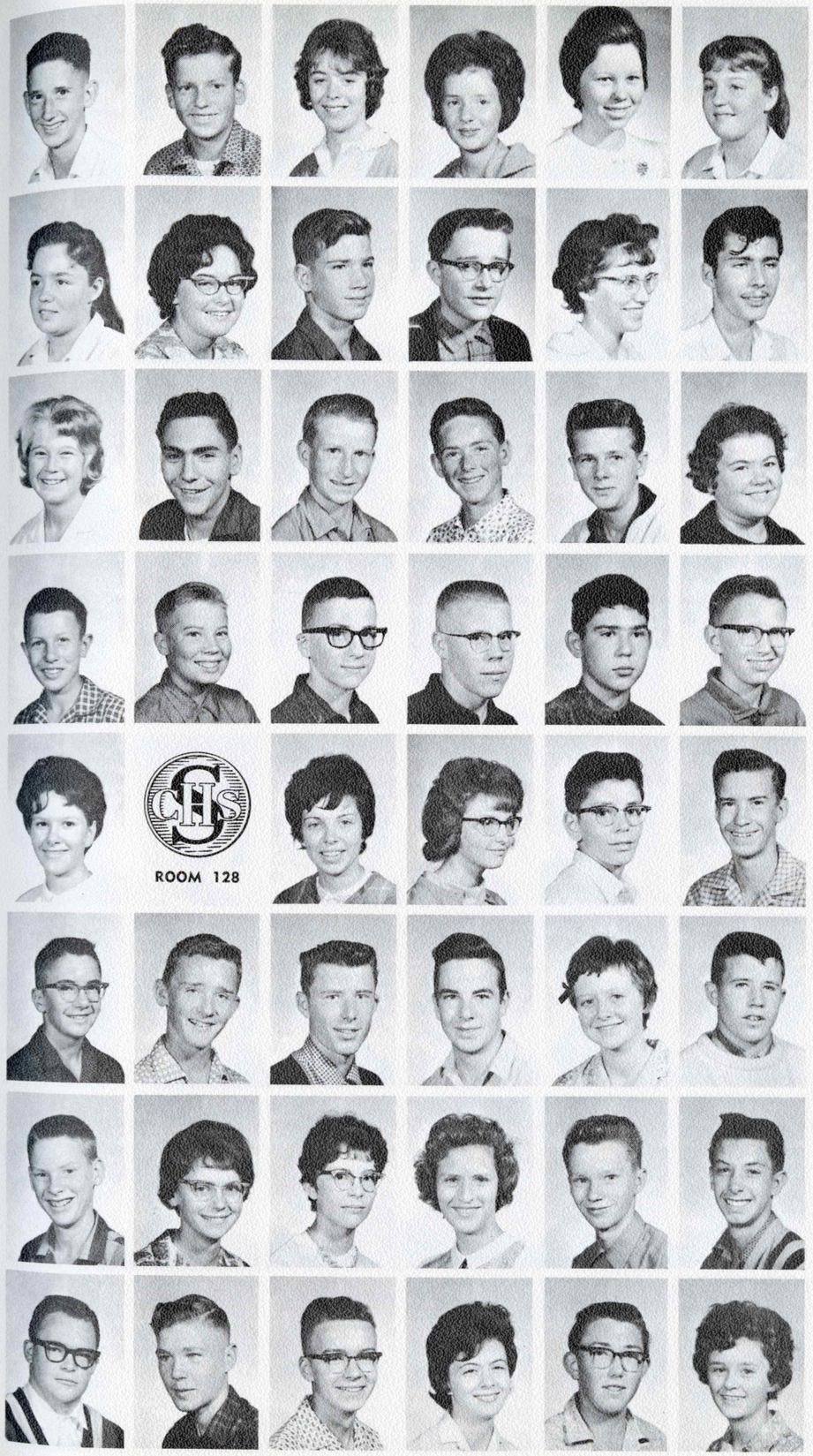

TERRY FORD
WILLIAM FORSTER
CHRISTINE FRANCIS
JANET FRASER
JEAN FRASER
BARBARA FULKS

MARY FULKS
KAREN FULLER
THOMAS FULLER
PETER GADS
ELIZABETH GALE
WILLIAM GALE

PATRICIA GALLIMORE
SALEEM GANAM
ANDREW GARDNER
DOUGLAS GAUNT
KENNETH GERRIE
EDITH GIBB

LESLIE GIBBS
JOHN GIBSON
RICHARD GISHLER
WILLIAM GLASGOW
BRIAN GLAZERMAN
RICHARD GODWIN

LORRAINE GOODWIN
ROOM 128
GAIL GORDON
GEORGIA GOTH
FRED GOUCHEE
CHRIS GOULD

DONALD GOYAN
WILLIAM GRAHAM
RONALD GRAMS
STANLEY GRAY
CHARLOTTE GREEN
JEFF GREEN

BRIAN GREER
ANNE GREULICH
SANDRA GRIER
ROSEMARIE GROTZKI
PETER GRUEBER
GORDON HAASE

RICHARD HAGER
PATRICK HALE
JOHN HALL
PATRICIA HALLDORSON
GORDON HAMILTON
JANICE HAMILTON

LINDA HAMILTON
BEATRICE HANNA
JOHN HANNA
ARLENE HANNOCHKO
JUDITH HANNON
SHERRY HANSON

CONNIE HARBORA
PATRICIA HARBUT
HELEN HARDER
LILLIAN HARDER
JANIS HARDING
ROOM 204

DIANE HARKE
WILLIAM HARRIS
ROBERT HART
KENNETH HASS
GARY HAWKES
MICHAEL HAWKES

ALAN HAWKINS
SANDRA HEAD
DEANNA HEATH
SANDRA HEDIN
GRACE HEINE
DOREEN HENLEY

MARY HIDSON
HARVEY HILL
LINDA HILL
AXEL HILMER
BOB HINDMAN
MARGARET HJELSVOLD

DOREEN HNATIUK
WILLIAM HOAR
GLORIA HOLLAND
DARLENE HOLLINGSWORTH
TRUDY HONEY
AFKE HOOGENBERG

JENNIFER HOPKYNS
BRIAN HORNER
DAVID HOUGH
PATRICIA HOUGH
LINDA HOWELLS
BETTY HRYNYK

JUDITH HULL
DAVID HUMPHRIES
ARLENE HUNTER
ROOM 206
WENDY HUNTINGFORD
PENNY IRVINE

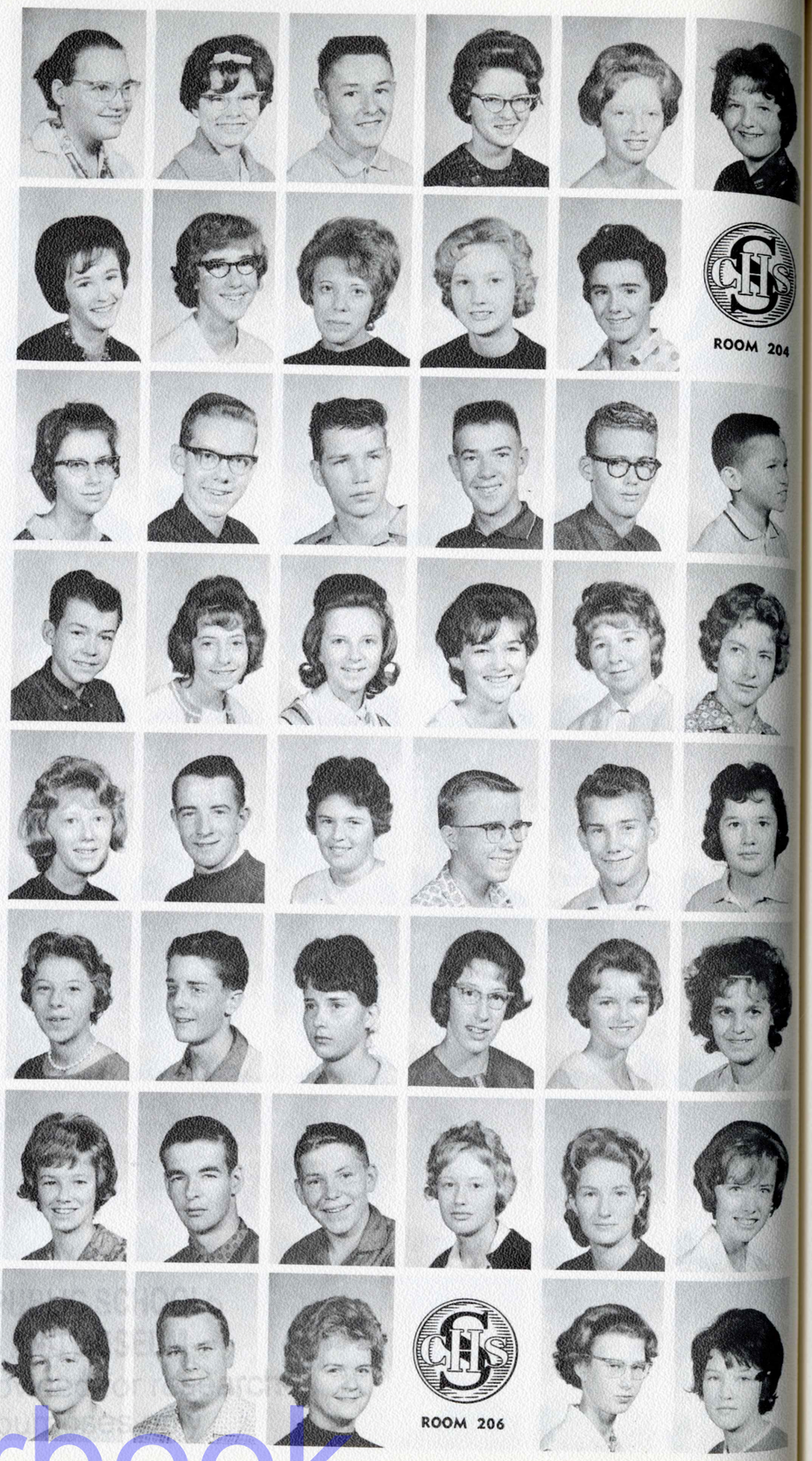

Yearbook

DOUG ISON
ALLEN JACKSON
CATHY JACKSON
KAREN JACKSON
ROBERT JAKES
DONALD JAMES

HANS JANZEN
MARGIT JENSEN
ALLAN JOB
GAIL JOHANSON
ERNEST JOHNSON
ALVIN JOHNSTON

RODNEY JOSLIN
INGA KASPAR
CYNTHIA KAULBACK
PATRICIA KEEGAN
HORST KEMP
BONNIE KENDALL

WAYNE KINGHAM
JUNE KIRBY
DAVID KIRK
MARIANN KLAUS
DIETER KLEINFELD
DONALD KNELLER

VALORIE KNOSKE
MARILYNN KORBLE
LYNETTE KORELLA
TERRY KOWALCHUK
WILLIAM KRAWCIW
ROOM 207

RONALD KREBS
JACQUELINE KRUGER
LARRY LAMBOURNE
TERENCE LAMPERT
RODNEY LANGE
BARBARA LAYFIELD

GORDON LAYTON
DAVID LEADBEATER
SHARON LECHELT
DENNIS LEE
DONALD LEE
SHIRLEY LEFEUVRE

SIEGRIED LEIPNITZ
JULIA LESHENKO
RONDA LETTS
GEORGE LINGLE
JEANNE LITTLE
MARCIA LOVE

BRUCE LOVELACE
ALLAN LOVER
TED LOVESETH
NINA LOW
LYNN LUNDE
BERNARD LUTTMER

BARBARA LYLE
BLAKE LYNCH-STAUNTON
DARYL MacDONALD
CHARLES MacDORMAND
MARGARET MacKAY
ROBERT MacKAY

MARIANNE MACKLAM
ANNE MacLEAN
DOUGLAS McNEILL
ROOM 208
HUGH MacPHAIL
REVAN MacQUEEN

CLARENCE MAGNUSON
JOANNE MAIK
WILLIAM MANCHUK
RICHARD MANLEY
MARGARET MANNING
FRANK MARK

WILLIAM MARSHALL
BEVERLY MARTIN
BRUCE MARTIN
VICKI MARTIN
KAREN MARTINS
CONNIE MASCUICH

WALLACE MASCUICH
JANICE MATHISON
GRACE MATTSON
TERRY McALLISTER
LESLIE McBAIN
KENNETH McCALLA

MARY McCALLUM
ROSEMARY McCARTEN
PATRICIA McCLELLAND
DONALD McCOY
DONNA McCUTCHEN
ROBERT McCUTCHEN

DAVID McDONALD
RICKY McDONALD
NORMA McGOWAN
HELEN McGREGOR
ROBERT McKAY
WILLIAM McKAY

Yearbook

BARBARA McLEAN
ROOM 209
JOHN McLEAN
KATHERINE McLEOD
WAYNE McLEOD
MAUREEN McMANUS

GLENDA McMULLIN
WILLA McPHAIL
LAWRENCE McPHEE
LLOYD McQUEEN
RONALD McRAE
HEATHER McROBERTS

BETTYLOU MECKLE
SHARON MELDAU
BILL MELDRUM
COLLEEN MELROSE
LYNN MILLAR
KENNETH MILLER

GAIL MITCHELL
ROBERT MITCHELL
SHIRLEY MITCHELL
CHERRY MOCKLER
ROSS MOLYNEUX
PAULA MOORE

WENDY MOORE
DAVID MORAVEC
SANDRA MORGAN
DONALD MORRIS
EUNICE MORRISEY
JOHN MUILWYK

MARY MUIR
DONALD MUNROE
SANDRA MUNSTERMAN
ANDREW MURRAY
ROOM 210
LORNA MURRAY

SANDRA MYLES
WENDY NEALE
DENNIS NELSON
PEGGY NESBITT
TERRANCE NEWSTED
LANA NICHOLLS

ULRICH NIKOLAI
BRIAN NILSEN
BARBARA NIMMON
RICHARD NODDINGS
HENRIK NOESGAARD
DONNA NOVLESKY

JANET NYKIFORUK
MARGARET NYUL
JAMES OAKE
DAVID OBERHOLTZER
RUTHANNE PAGE
MARGARET PAGET

RON PAWLUK
LOIS PAYNE
PATRICIA PEACH
ANDREW PENIKETT
BOB PENNELL
DAVID PENNELL

DOROTHY PEPPER
BRANT PERRY
DONNA PETERS
BRUCE PETCH
DALE PETERSEN
WAYNE PETERSEN

HELEN PETRUIK
WILLIAM PETRUIK
DONALD PETTIGREW
SUSAN PHILLIPS
ROOM 211
KATHLEEN PIKE

DOUGLAS PILIP
KATRINE PLUIM
JO-ANN PODGURNY
CAROL POLINSKY
MAUREEN POLLITT
BONNIE POULTON

GREG POWELL
MYRENE POWER
BETTY POYSER
EMILLY PRESON
VERN PRIER
ALEX PRINGLE

PATRICIA PRINGLE
PETER PRINSEN
JIM QUEHL
JOANNE QUENNEVILLE
SHERRIL RAMBECK
BRIAN REBUS

DAVID REES
BRIDGET REIL
GUENTER REINHARDT
CHRIS REPKA
DAVID RITCHIE
ELAINE RITZ

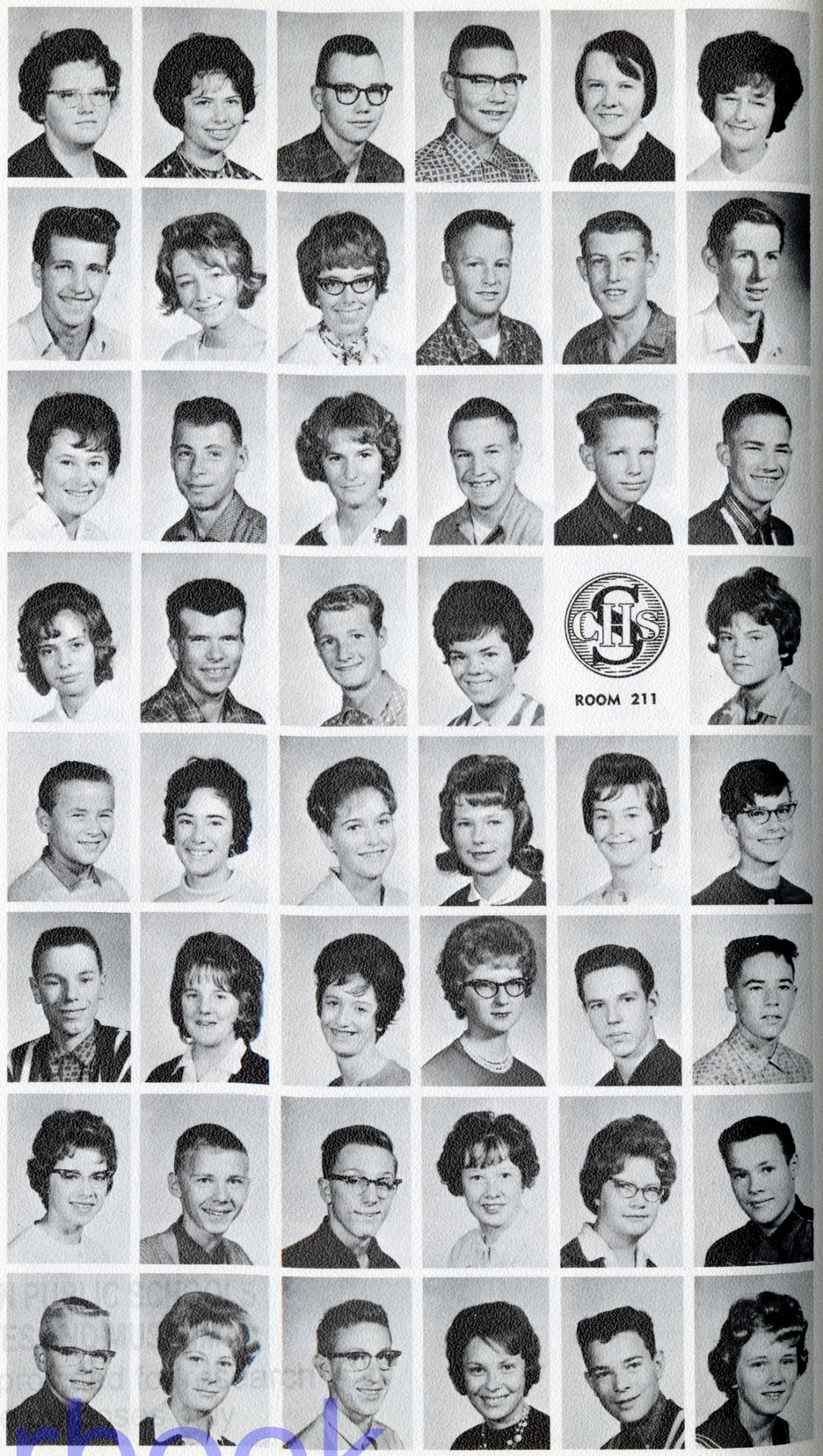

Yearbook

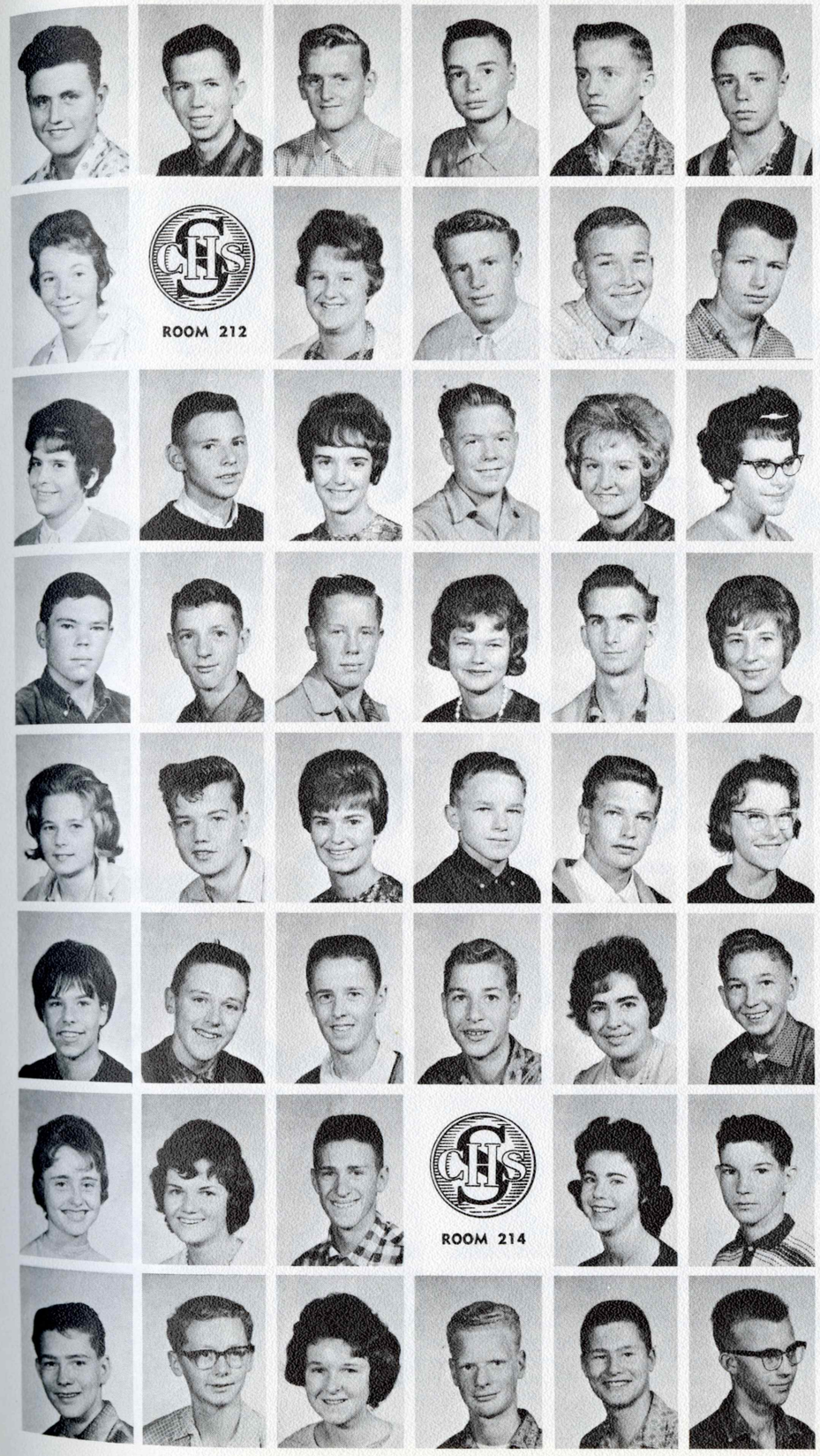

RONALD RIX
GEORGE ROBBINS
DAVID ROBERTS
LAWRENCE ROBERTS
RONALD ROBINSON
TOM ROBINSON

ELLEN ROCK
ROOM 212
JUTTA ROES
RONALD ROPER
DAVID ROSTRUP
MARK ROUSE

PATRICIA ROWELL
CHRIS ROYCE
JUDITH RUFENACK
JAMES RUSSELL
SHIRLEY RUSSELL
ELAINE SABIRSH

HOLLAND ST. JOHN
DARYL SAUER
BERT SAYERS
ANNELIESE SCHINKE
GARY SCHMIDT
HANNELORE SCHMIDT

LINDA SCHMIDT
MELVIN SCHMIDT
KARIN SCHEUTZ
BRUNO SCHULTZ
JACK SCHULTZ
SUSAN SCHULTZ

BARBARA SCHWOB
DAVID SCOTT
KEITH SCOTT
JAMES SEUTTER
SOPHIE SEUTTER
WILLIAM SEVERIN

FLOY SHANTZ
LEORA SHANTZ
RICHARD SHEPPARD
ROOM 214
ROBERTA SHERRIFF
BRIAN SHORE

ROSS SHORTREED
GORDON SILLS
CAROL SYMANTS
LAWRENCE SIMONSON
WAYNE SIMONSON
GEORGE SKRETTING

JOANNE SKUBA
MURRAY SMART
BRIAN SMILEY
BRENDA SMITH
COREY SMITH
HELEN SMITH

KENNETH SMITH
MICHAEL SMITH
ROBERT SMITH
CAROL SOMMERS
DONALD SONNENBERG
DONALD SOUCH

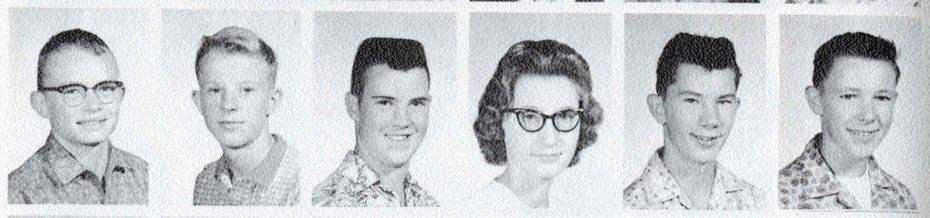

KEITH SOUTHWORTH
BRUCE SPENCE
GLEN SPRINGSTEEL
VALERIE SQUIRE
LORN STANNERS
PATRICK STARR

YVONNE STEPA
HELEN STINCHCOMBE
ELEANOR STRIEGL
GEOFFREY STURGEON
DANNY SUTHERLAND
ROBERT SYKES

CAMERON TALL
ROOM 216
STEPHEN TATE
MARY TAYLOR
CAROL THIBODEAU
JEFF THOMAS

ROOM 216

JAMES THOMAS
GILBERT THOMPSON
HEATHER THOMPSON
ERIC THOMSON
ROBERT THORSEN
PATRICIA THORSLEY

LYLA TOBIN
DENNIS TODYRIUK
KENNETH TOMLIN
JAMES TOMPKINS
CECILY TRAYNOR
GARY TRIBIGER

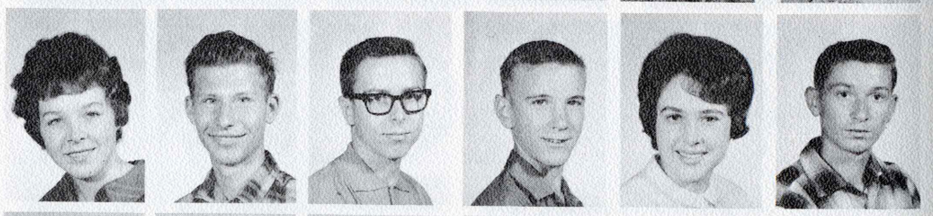

JEAN TUCK
DAVID TUCKER
KENNETH TULOKAS
MARGARET TUNSTALL
OREST TURGEON
GLENN TUTTY

Yearbook

WILLIAM TYMCHUK
FON UNG
MARY UNRAU
LARRY URE
DON VANDERGRIFT
RIJNIE VERSENDAAL

ROOM 217

ROBIN VOGELESANG
LYNN VOICE
LEE VOICE
GEORGE VRIESEN
ALAN WADSWORTH
ROOM 217

GLEN WALKER
MARGARET WALKER
PATRICIA WALKER
PERRY WARRINGTON
BONNIE WATT
BRENDA WEBBER

DELL WEBSTER
EUGEN WEISS
TIMOTHY WHITFORD
DIANE WHITING
JERRY WICHMANN
JANICE WIGSTON

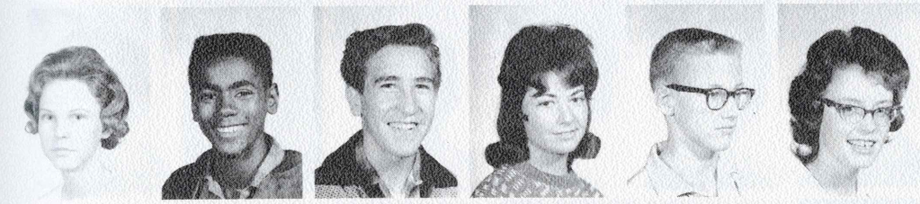

INGRID WIKLUND
ARNOLD WILLIAMS
KENNETH WILLIAMS
PATRICIA WILLIAMS
BRADLEY WILLIS
DENEICE WILSON

LAVERNE WILSON
NERISSA WILSON
JOHN WINKLELAAR
ROBERTA WOODS
SHARON WORONUK
JAMES WOTHERSPOON

SUSAN WOYWITKA
GREG YOUNG
CARL YUSHCHYSHYN
LINDA YUZYK
DONALD ZACHARUK
MARIAN ZWICK

She was 16, he was 17, and the parents were opposed to the wedding. When the officiating clergyman asked the youthful bridegroom to repeat after him, "With all my worldly gifts I thee endow," his mother nudged her husband and whispered, "There goes his motor scooter."

GRADE 11
ROOM 11

LARRY ADAMS
SHIRLEY ADELUNG
LYNDA ALEXANDER
BRYAN ALLAN

STUART ANDERSON
DON ANDRITZ
GARY ARNDT
GORDON ARNDT
KAY ATKINSON
LINDA BACK

JANICE BALL
PAT BAMSEY
PAT BARKER
MAIDA BARNETT
ARTHUR BARRY
MARG BATE

EVELYN BATTELL
ROBERT BAYNE
ROBERT BEACH
ELAINE BEAKHOUSE
DAVE BEATTIE
LORRAINE BEATTIE

DAVE BECK
DIANE BEDARD
RICHARD BENNEE
CAROL BENNETT
JUDY BENNION
JOHN BIRD

DAVE BLACKMORE
RICHARD BLAKEMAN
GLEN BLAYLOCK
JOY BOND
JO-ANNE BOSS
ROOM 22

HAROLD BOSSE
BETTY BOWEN
NEIL BOWKER
PAT BOYCE
LORRAINE BOYCE
REGINA BREITKREUTZ

STUART BRIEGEL
SUSAN BRODIE
JIM BROWN
JANET BROWN
ROBERT BRUST
MARJORIE BRYANT

GRADE ELEVEN

ROOM 11

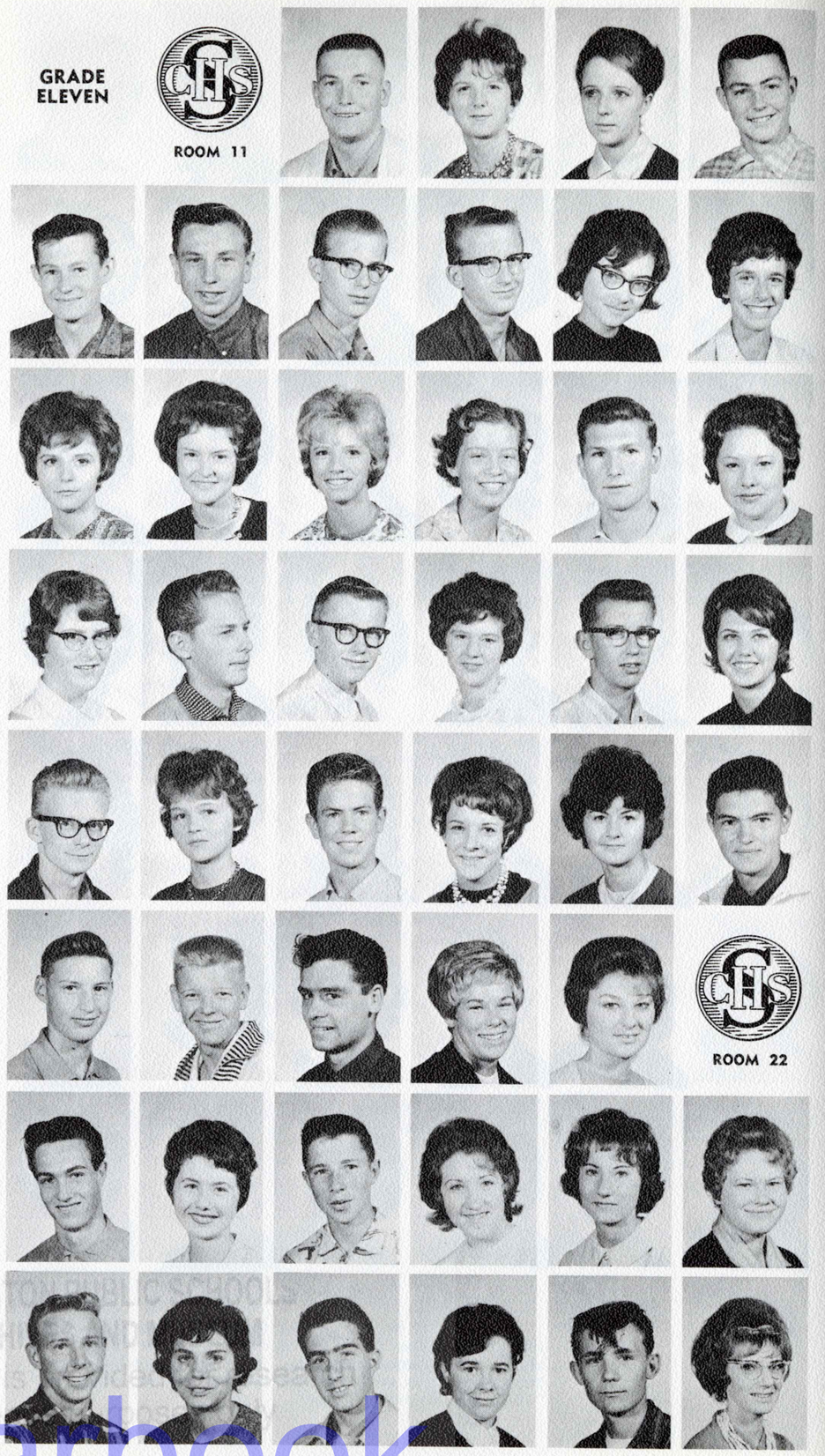

ROOM 22

Yearbook

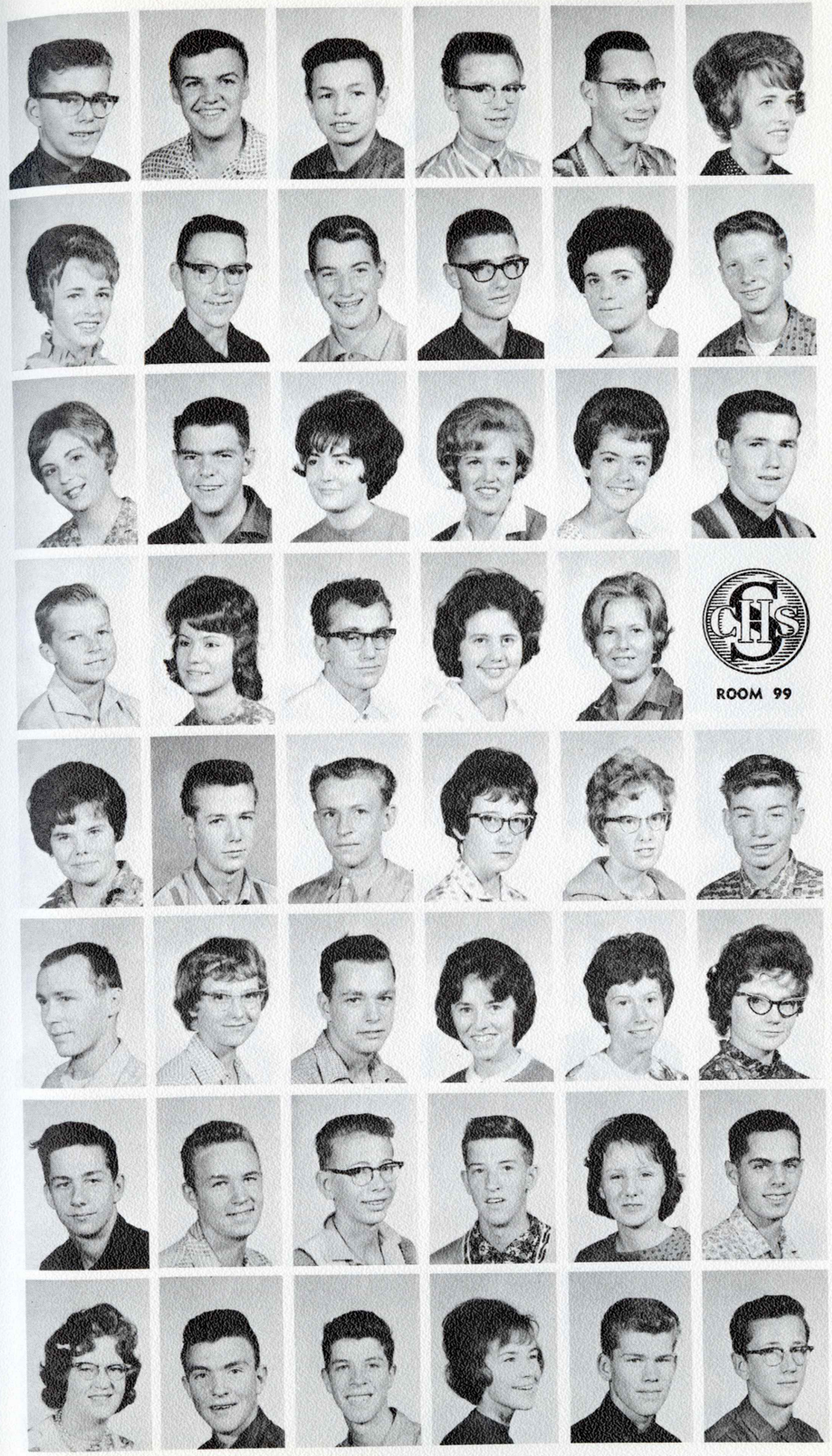

ROOM 99

BILL BUCHTA
WAYNE BUCK
RAYMOND BUCKNELL
LARRY BULAT
GEORGE BURCH
DELLA BURFORD

DONNA BURFORD
ROSS CALDWELL
BRIAN CAMARTA
JIM CAMERON
JANE CAMERON
RICK CAMERON

HEATHER CAMPBELL
BOB CAMPBELL
GAIL CAMPBELL
CHRISTINE CARLETON
CHERYL CARR
CLAYTON CARTER

DAVE CHAPMAN
JANET CHIVERS
RAYMOND CHIVERS
SHIRLEY CHRISTENSON
KARIN CHRISTENSEN
ROOM 99

DIANNA CLARKE
DAVID CLEMENTS
ALAN COCKRAM
BARBARA CONN
MARION CONYBEARE
DAVE COOMBE

GERALD COOPER
JANE COUTTS
CHRIS COUVES
COLLEEN COUVES
PAT COX
JUDY COYNE

JIM CRAIG
COLIN CROSS
RON DAHL
GARTH DAVIS
LYNN DAVY
GARRY DAWSON

SANDRA DEBREE
JIM DECKER
RON DEWAR
PATRICIA DIDUCK
HARRY DIEMER
BRYAN DOBER

DONELLE DOBSON
LEWIS DOCKSTADER
PAT DOSSER
LEE DOTY
GARY DOWNEY
NEIL DRISCOLL

ROBERTSON DRUMMOND
FRANCES DUGGAN
ROOM 100
DAVE DUGGAN
DANA DUNCAN
SHELAGH DUNLAP

DICK DUNN
FAYE DUNWOODIE
GAIL DYKES
EVELYN EAMAN
RICHARD EDGAR
CAMPBELL EDWARDS

CRAIG ELDER
JUDY ENTZMINGER
GARY ERICKSON
MARJORIE ERNST
ELIZABETH EVANS
PAM FAHLMAN

JANICE FENSKE
CHERYL FETTERLEY
DON FISHER
JOAN FISHER
DEAN FLEMING
BOB FLETCHER

GEORGE FOLKMAN
WARWICK FOWLER
RICHARD FRANCIS
CAROLINE FRASER
GORDON FRASER
SHARON FRASER

BONNIE FULLER
KEN GAMACHE
ANNETTE GANSKE
MARILYN GARDINER
FRANCES GARDINER
RON GARTH

ROOM 218
TRUDY GAUNT
LOTHAR GERBER
AUBERT GIFFEN
PETER GILBERT
BILL GOLBERG

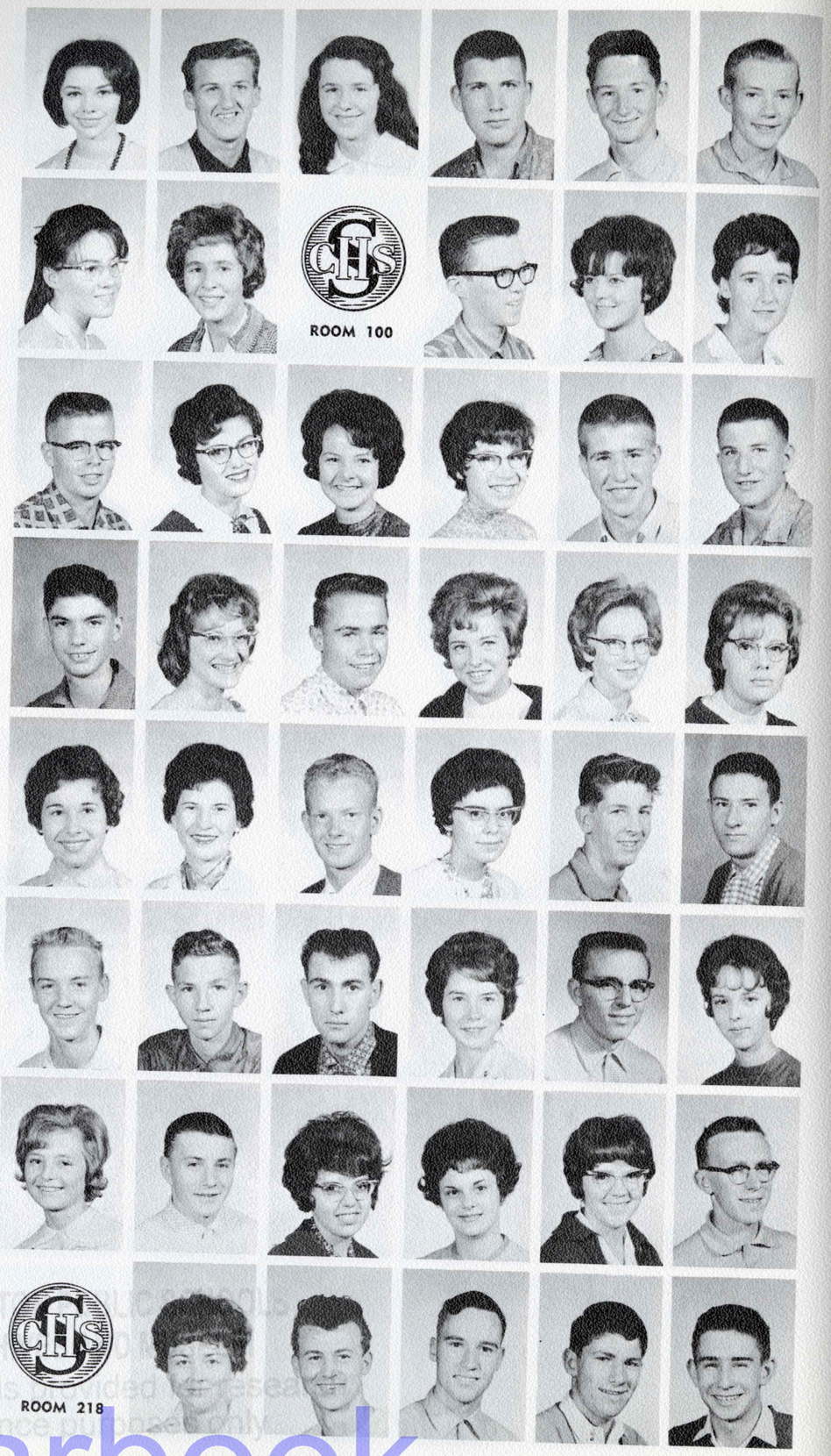

Yearbook

SHARON GOODE
SHIRLEY GOODE
RICK GOODWIN
ALLAN GOSSMAN
MURRAY GRANT
DON GRIMBLE

HENRY GROENWOLD
EARL GROTZKI
DON GROVES
ANNETTE GUDMUNDSON
DAVID GUE
GAIL HADDAD

DIETRA HAGER
ROY HAIGLER
MARSHA HALL
JUDY HAMILTON
PAT HANNA
RICK HANNA

EIGEL HANSEN
LORRAINE HARCUS
TONY HARDY
GARRY HARLEY
PAT HARRIS
DAVID HAUGEN

JANICE HAUGEN
SUSAN HAWKE
MARCIA HAWKES
ROOM 219
RANDY HAWES
GINA HAWRELAK

GORDON HEARN
CHARLES HEAVEN
GEORGE HEIKKINEN
JANET HENCHELL
RON HENGEN
JIM HERON

RICHARD HIGHAM
LINDA HILLER
STANLEY HILLER
DON HINDMAN
SUSAN HINMAN
JAY HIRABAYASHI

LINDA HITCHIN
BARBARA HOLMES
DIETER HOLST
KEN HONEYMAN
IRENE HORNE
DOUG HORNBECK

WAYNE HOSKINS
JUDY HOSLER
JANET HOWARTH
DAVID HULL
LINDA HUNTER
DORNA HUSTON

BOB HYNDMAN
RICHARD INGLIS
TOM ISON
GENEVIEVE JACKSON
ROBERTA JACKSON
ROOM 220

RICK JAMIESON
RICHARD JOB
MARY JENKINS
RANDY JOE
PETER JONKMAN
KRISTA KALBACH

BILL KAY
DALE KELLY
KATHY KENDAL
JERRY KENNIE
RON KENT
LIANE KERELIUK

DANA KEYSER
NICKY KICKHAM
DON KING
BOB KIRKLAND
MARY ANN KISIL
MARTY KLIPPER

GLORIA KLOOS
BARBARA KNIGHT
LYNNE KORELLA
RODNEY KOREN
MELVIN KOZAK
ALLEN KOZICKI

MERVIN KRAUSE
BARRY KROENING
GLORIA KRUPA
DOUG KUHNERT
BOYD KYNCL
MARIE LAMBE

GARRY LAVOLD
STUART LAYFIELD
LINDA LAYTON
ROOM 221
MARG LAYTON
RICK LAYTON

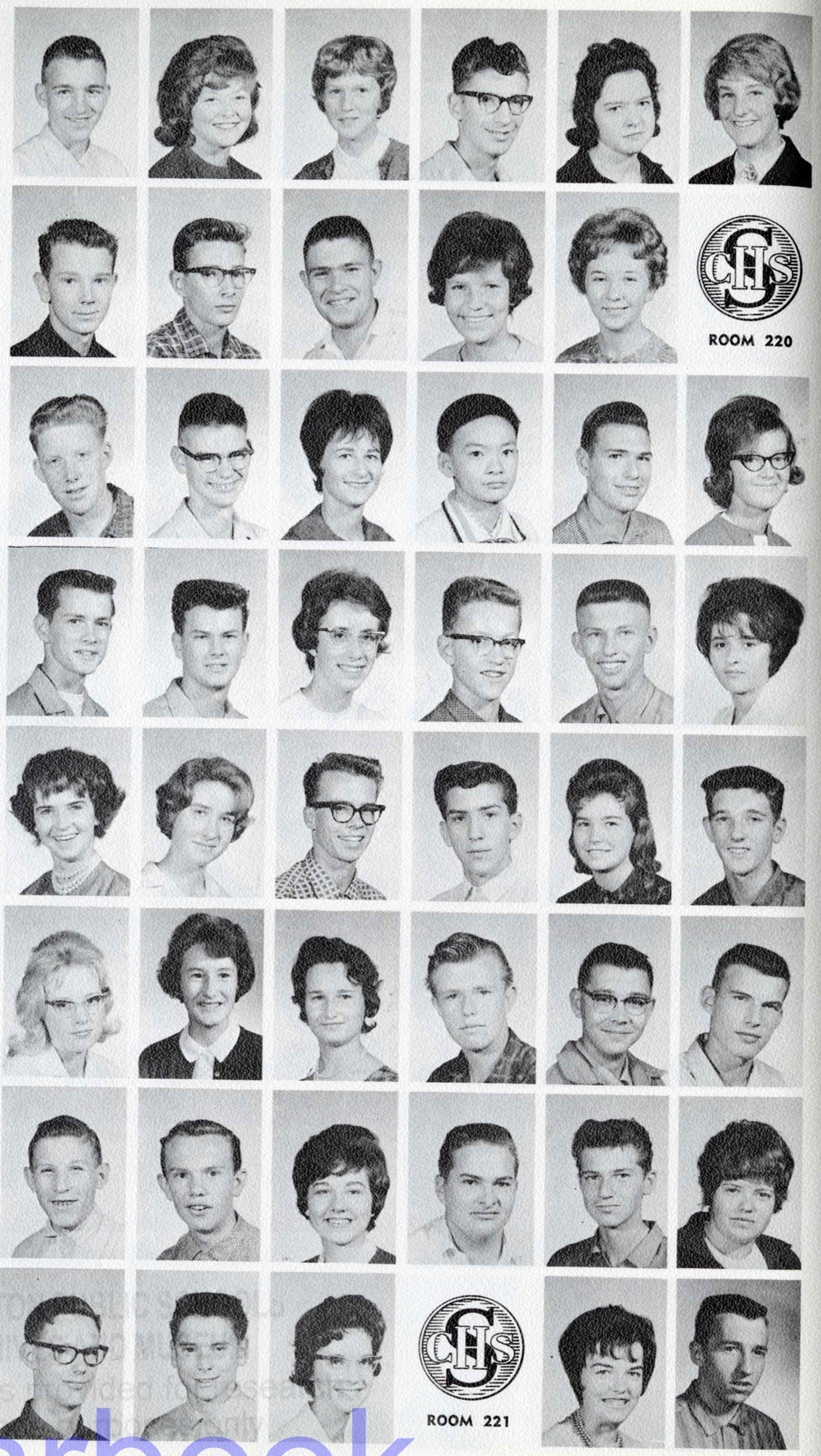

Yearbook

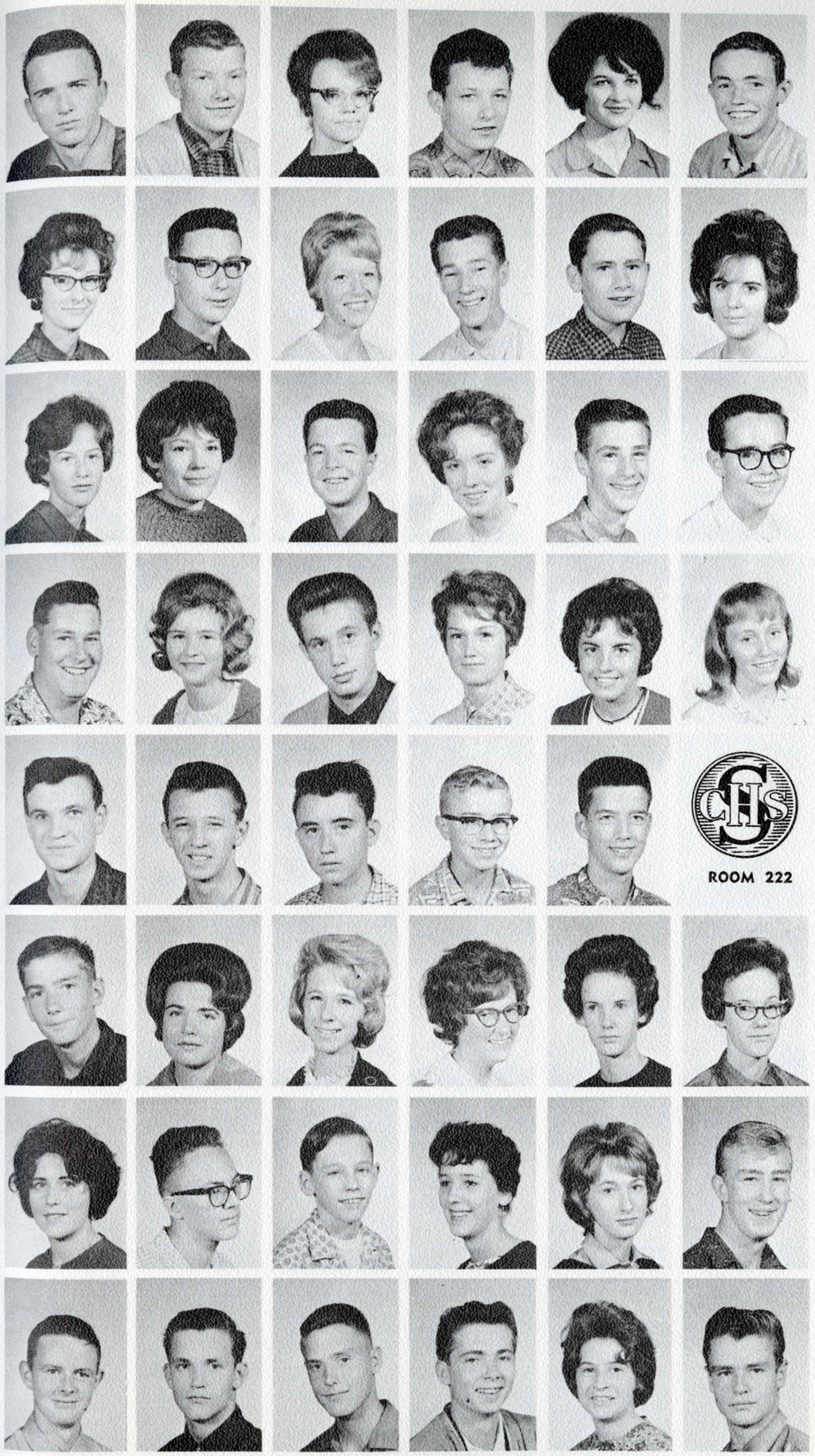

DON LeDREW
JOHN LEES
HELEN LEESMAN
JIM LESHENKO
JOYCE LINDBERG
BOB LINDSAY

SHARON LINK
GRAHAM LINKS
ASTER LIPPERT
PETER LIPPERT
PETER LITTLE
GAIL LOUGH

KATHY LOVE
LESLIE LOW
BILL MacCALDER
SHEENA MacDONALD
BRYON MacGREGOR
MIKE MacKENZIE

ROY MacLENNAN
DARLENE MAEDEL
HANS MAIER
CANDACE MANCHUK
SHERRILL MANN
HEATHER MARTIN

BOB MASCARIN
JIM MATHIESON
STAN MATHISON
GORDON McCALLA
BROCK McCARTEN
ROOM 222

JIM McCLELLAND
LINDA McCOLL
BRENDA McCUAIG
BONNIE McDONALD
PAMELA McDONALD
PENNY McDONALD

RUTH McFARLAND
GAIL McINTYRE
BARRY McLARNON
MARY McLEAN
JANET McMAHON
DWIGHT McNAB

BRYAN McPHAIL
KEN McPHERSON
BOB McPHERSON
TERRY MERRIMAN
CAROL MIHALYNUK
MAURICE MILES

MAC MILLAR
ALAN MILLER
DARLENE MILLER
GERALD MILLER
JOHN MILLER
MAUREEN MILLER

MERLIN MITTELSTADT
ED MOLSTAD
DOROTHY MOORE
MARCIA MOROZ
BRIAN MORRIS
DAVID MORRIS

JIM MORRIS
GAIL MORTON
HUGH MURRAY

ROOM 224

BRUCE MURRAY
PETER NAUTA

DOROTHY NEILSON
BARRY NELSON
KEN NELSON
RICK NENN
SINA NEUMANN
PEGGY NEWTON

BOB NICHOLS
HAROLD NICKASON
GARY OBERG
BRIAN O'FERRALL
CHARLES OLSON
WAYNE OSBALDESTON

ALBERT OTTO
RALPH OTTO
ROGER OVERLAND
MARY LOU OVERTON
GARRY OWENS
JOSH PANAR

DENNIS PAPWORTH
LORNA PATERSON
PAT PATERSON
DAVID PEARCE
MONICA PEARCE
ROBERT PEEL

GERD PENNO
KAREN PERKINS
JOSEPH PETRASH
MICHAEL PETRASH
DOUG PILKINGTON
MARILYN PILKINGTON

Yearbook

LINDA PINSENT
DOUG POLICKA
SHARON POLINSKI

ROOM 225

PETER PORTLOCK
MAUREEN POUNDER

GAIL PRICE
MARIAN PRIDMORE
SHIRLEY PRIEST
DONALD PROSSER
ARNO PURIN
ELEANOR PURVES

KEN PURVIS
GWEN QUEBEC
LINDA QUEHL
NEILS RASMUSSEN
DICK REESON
MICHAEL REEVES

BRIAN REID
JANET REID
THOMAS REIMCHEN
RON REINHART
DOREEN RENCZ
BETH RICHARDS

DAVE RICHARDS
ROY RICHARDSON
DON RITZ
JAMES ROBBLEE
GAYLE ROBERTS
HARRIS ROBERTSON

JILLA RODGER
PETER ROEMER
RON ROLFE
DIXIE LEE ROLLINS
ROBIN ROMANIK
RON RONAGHAN

ROOM 226

JAMES ROSE
KEN ROSS
VICKI ROSS
BRYAN SABOE
ANGELA SACH

GARY SAND
TOM SAVAGE
GEORGE SCAMMELL
ALAN SCARTH
JOHN SCHARFENBERG
WALDIE SCHARFENBERG

HANS SCHINKE
CHRIS SCHMIDT
ALLAN SCOTT
JEFF SCOTT
CLARE SCHULTZ
JANICE SCHULTZ

LEIGH SCHURMAN
MARCINE SEMOTIUK
LOWELL SEYMOUR
GARRY SHANTZ
GARRY SHAW
DAVID SHEPPARD

HEATHER SHERRIFF
ELAINE SHIELDS
MURIEL SHIPLEY
DIANE SHMILAR
JOHN SHORTREED
KARRAN SHORTREED

MARILYN SIMONSON
ALLAN SKELLEY
DONNA SLATOR
LENORE SMITH
ROOM 228
DALE SMITH

RON SMITH
SHEILA SMITH
VALERIE SMITH
DAVE SNYDER
LYNNE SODERSTROM
CLAUDIA SOFFEL

VAGN SORENSON
GERALD SPENCER
JIM SPIVAK
RAE SPRINGSTEEL
KERRY STANLEY
THOR STARCHUK

DIANE STARR
DALE STAUFFER
SHARON STAVES
DAVE STEEL
SHIRLEY STEELE
HANS STEINRATHS

DAVID STELCK
ANNE STEPHANSON
CATHERINE STEPHENS
SANDRA STEVENSON
CAROL STEWART
CORINNE STONE

Yearbook

BRIGIT STORM
HARRY STORY
LOIS STREET
JOHN STRIKWERDA
JUNE STROCHER
RAY STURIES

RAY SUCHODOLSKI
LINDA SUSS
ROOM 229
DAVID SUTHERLAND
LYNN SVENSEN
RON TACHUK

DIANE TAIT
JERRY TATE
MARILYN TAYLOR
PENNY TAYLOR
PAT THOMAN
LARRY THOMAS

BRYAN THOMLISON
JIM THOMPSON
LES THOMPSON
BOB THOMPSON
LAURA THOMSON
CORINNE THORSELL

JACK TODD
NANCY TOPPIN
BOB TURTON
LESTER TUTTY
SYLVIA VAN KIRK
MARK VAN MANEN

LARRY WADSWORTH
GREG WALKER
CAROLE WARREN
GLEN WARREN
CATHERINE WATSON
TERRY WEBB

DIANE WEDMAN
FRED WEISS
LEROY WEITZEL
TOM WELLMAN
RICHARD WENDALL
ROOM 230

WAYNE WENDELL
JIM WESTMAN
DOUG WHETSTONE
SUSAN WHITING
PETER WHYTE
BRUCE WIBER

DIANNA WICENTOVICH
LARRY WICKENKAMP
BETTY WILBUR
BOB WILDE
FRANCES WILKIN
JOAN WILLIAMS

MARGOT WILLIAMSON
BARBARA WILSON
BRUCE WILSON
DON WILSON
DOUG WILSON
BARRY WILSON

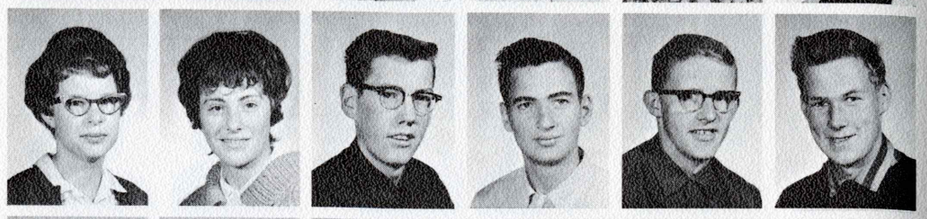

JERRY WILSON
FRED WISBLING
GAIL WOOD
HELEN WOODLEY
LAURA WOODS
PAT WOZNIUK

HERTA WUENSCH
NORMAN WUERCH
CHERLYN WYLIE
SHEILA WYNN
DENNIS YASINSKI
ALLAN YOUNG

VERONICA ZAHARCHUK
JIM ZAKOWSKI
SHARON ZIELSDORF
MARVIN SCHIEWE
BILL ROBERTSON
GLEN WALKER

Idiots won't keep: something must be done about them.
"Weel, Angus," said Donald, "I hear ye've got married?"
"Ay, Donald."
"An' what kind of wife hae ye got? Can she cook?"
"No. I don't think so."
"Can she sew?"
"No."
"Then whit can she do?"
"Mon, Donald, she's a graun singer."
"Ye're daft," said Donald in disgust. "Widna a canary hae been cheaper?"

An out-of-work London actor went into a third-rate cafe in Soho for a cheap meal, and was astonished to recognize the waiter as a once-famous actor who had appeared with him in West End productions.

"YOU," he said, "a waiter in this place?"

"Yes," replied the other, drawing himself up with full dignity, "but I don't EAT here."

EDMONTON PUBLIC SCHOOL
ARCHIVES
This copy is provided for
and reference purposes only
Accession No.
Yearbook

CLUBS AND ACTIVITIES

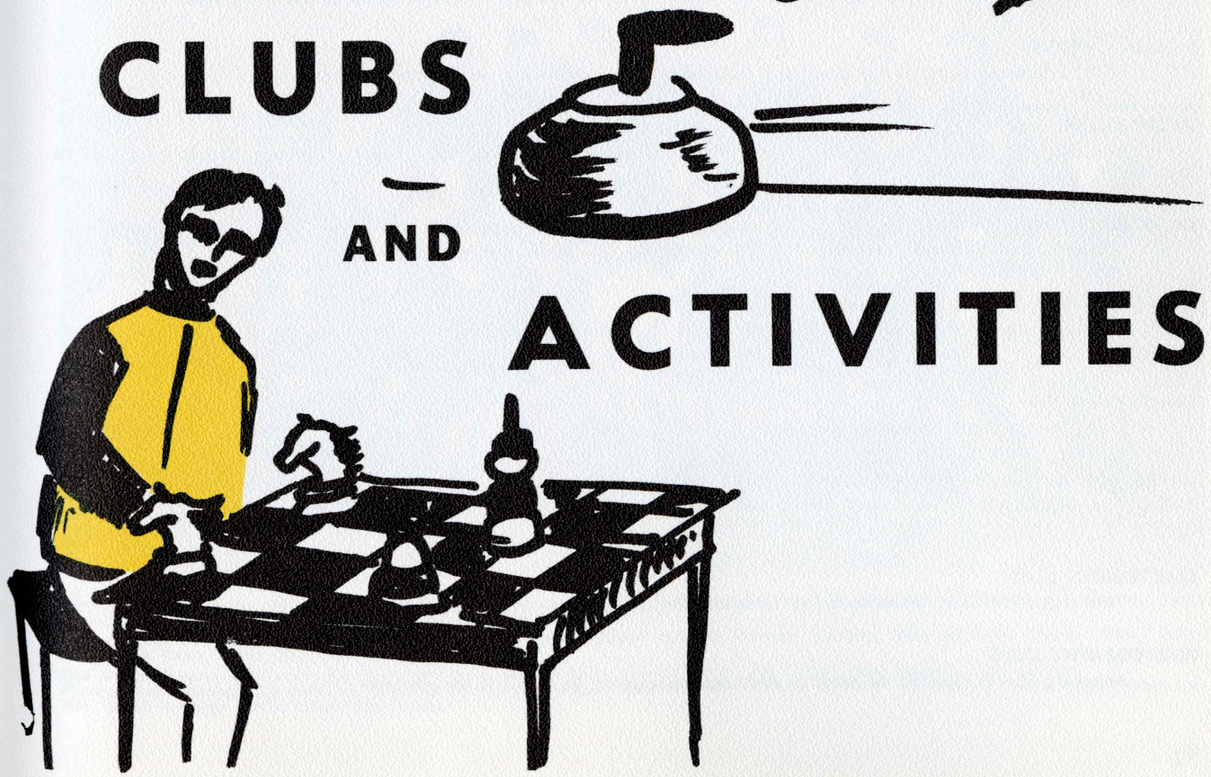

Strathcona's Clubs

ART CLUB
This year the club has made a Scona art gallery become a reality.

BADMINTON CLUB
Through the year, this club trains for inter-school competitions hoping, ultimately, for a cup.

BOOSTER CLUB
Rallying behind Scona at every function is the main activity of the Booster Club.

CHESS AND CHECKER CLUB
Members concentrate on improving their chess during noon-hour practices.

CURLING CLUB
Student teams for competitions and bonspiels is the main activity of this club.

FRENCH CLUB
To encourage active interest in French, this club has everything from speakers to a petit four sale every year.

INTER-SCHOOL CHRISTIAN FELLOWSHIP CLUB
The aim of this club is to illustrate the Christian way of life to Scona students through speakers and films.

LIBRARY CLUB
Members care for the books in our library and assist students in finding needed books making this club a real "service" club.

MODELLING CLUB
The aim of the Modelling Club is to instruct girls in the basics of modelling and social graces through speakers and fashion shows.

PUBLIC SPEAKING AND DEBATING CLUB
Debates, discussions, speaking contests, and even a trial are samples of the activities of this lively club.

SCHOOL CHORUS
Here, interested students are given the opportunity for recreational and competitive singing.

SCIENCE CLUB
The purposes of this club are to improve scholarship in science, to increase interest in science, and to be of service to others.

SWIM CLUB
Instructions in all levels of swimming and water safety are given by this club.

TABLE TENNIS CLUB
This club aims to provide fun and sportsmanship for everyone through noon-hour recreation and inter-school competitions.

TUMBLING CLUB
This club provides recreational gymnastics for its members.

UNITED NATIONS AND CURRENT EVENTS CLUB
To promote interest in current affairs and a greater understanding of the purpose and accomplishments of the United Nations is the aim of the U.N.A.C.E. club.

ELECTRONICS CLUB
This club's aim is to promote better understanding and greater interest in electronics.

PHOTOGRAPHY CLUB
Members of this club are on hand at every school function to record it for posterity.

EDMONTON PUBLIC SCHOOLS
Yearbook

Activities Board

Row 1: Colleen Couves, Kathy Love, Don Sheldon (Chairman), Norma-Jean Picard, Mr. Briggs.
Row 2: Sheila Wynn, Cam Little, Marty Klipper, Sheila Wilson, Miss Soper.

Room Representatives

Row 1: Marlene Coulter, Donna Munro, Peggy Nesbitt, Eva Kivi, Judy Rufenack, Jo-Anne Podgurny, Helen McGregor, Gail Morton, Wendy Moore, Susan Hinman, Kathy Love, Ebba McRoberts, Bonnie Fuller.
Row 2. Brian Hunter, Don King, Maurice Carter, Lynda Grant, Sharon Polinski. Lorraine Goodwin, Beth Richards, Eleanor Rault, Shirley Scott, Chris Gould, Geoff Bate, Brad Willis.
Row 3: Jim Duggan, Don Souch, Ken Hass, Don Zaph, Richard Bayly, Clayton Carter, Jim Decker, Doug Fleming, Allen Jackson.
Missing Evelyn Battell, Bob Bothwell, Terry Lambert, Jim Thompson, Gina Hawrelak, Karran Shortreed, Dave Steele, Deitra Hager, Sylvia Van Kirk, Susan Whiting, Keith Tilden, Bob Brown.

Tricolor

Row 1: Gina Hawrelak, Krista Kalbach, Barb Conn, Marion Raycheba (Editor), Aurelie Miller, Linda Hiller, Sylvia Van Kirk.
Row 2: Evelyn Battell, Norma-Jean Picard, Donna Munro, Lyanne Wilkie, Bonnie Phoenix, Diane Starr, Kathy Love, Elsie Johnstone, Anne Garden, Christine Sheremeta, Heather Campbell, Eileen Taylor.
Row 3: Peter Portlock, Glen Warren, Les Tomlin, Mr. Smith, George Hough, Alan Skelley, Alex Hardy.

Blotter

Row 1: Marianne Macklam, Evelyn Battell (co-editor), Alex Hardy (co-editor), Mr. Olson, Terry Cairns, Sandi Morgan.
Row 2: Linda Suss, Barb Holmes, Marg Baty, Marion Conybeare, Judy Hannon, Cathy Stephens, Linda Layton, Maureen Pounder.
Row 3: Barry Wilson, Peter Portlock, Marilyn Pilkington, Arlene Hunter, Jan Fraser, Joan Williams, Neil Driscoll, Alan Scarth.

Yearbook

Chess and Checkers

Row 1: Dave Sutherland, Bill Kay, Gary Oberg, Dave Chapman, David Leadbeater, Bob McPherson (President), Mr. Sproule, Tom Savage, Greg Barry, Constantine Masciuch, Bill Cairns, Hugh MacPhail.
Row 2: Gery Wissinger, Gordon Layton, Bernd Stengl, Dennis Zomerschoe, Richard Job, Peter Jonkman, Henning Wulff, Richard Bayly, Ron Gray, Jim Rose.
Row 3: Peter Lippert, David Humphries, Harris Robertson, Dick Reeson, Rickey Dogwin, Heinz Burdeman, Garry Adam, Tom Fuller, Nestor Korchinsky, Stanley Gray.

Science Club

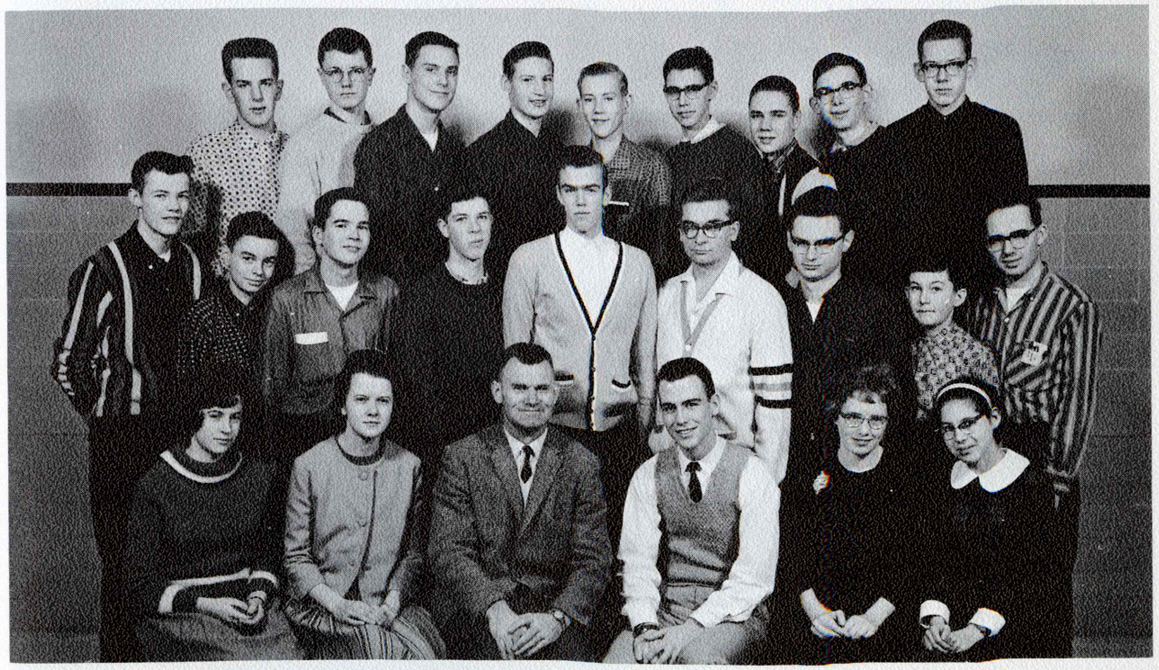

Row 1: Carol Mihalynuk, Ruthanne Page, Mr. Kruger, Robert Humphries (President), Marion Conybeare, Evelyn Eaman.
Row 2: Alan Scarth, Larry Roberts, Halden Hargrove, Ronald Dewar, Dennis Zomerschoe, Vance Hunter, Lloyd Nelson, Stuart Coupland, Ron Gray.
Row 3: Dave Sutherland, Allan Elliot, Bob McPherson, Dave Blackmore, Neil Driscoll, Josh Panar, Charles Heaven, David Gue, Bill Harris.

I. S. C. F.

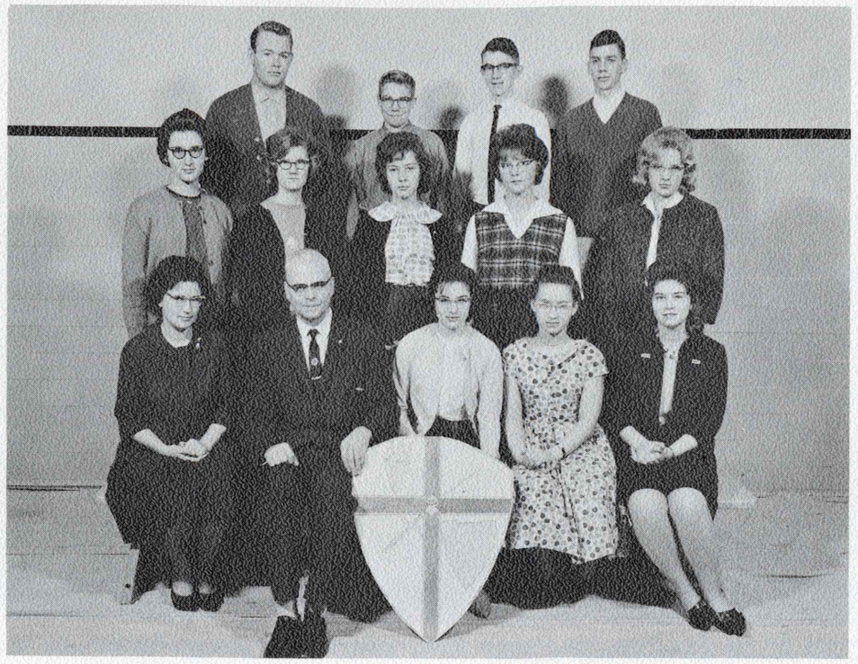

Row 1: Shirley Priest, Mr. Mix, Stephanie Barton (President), Barbara Collip, Mary Ann Kisil.
Row 2: Carol Sommers, Lori Harcus, Nanci Toppin, Janice Schultz, Gloria Kloos.
Row 3: Douglas Pilkington, Danny Gibson, Dave Delicate, Brian Smiley.

Library Club

Row 1: Maureen Ferguson, Margit Jensen, David Gue (President), Miss Freebury, Ruthanne Page, Ruth Dean.
Row 2: Henrik Noesgaard, Jack Collinson, Dianne Dedman, Betty Gale, Danny Gibson, Eugen Weiss.

Yearbook

Booster Club

Row 1: Susan Campbell, Kathy Pike, Jenny Hopkyns, Marg Manning, Bonnie Fuller, Karran Shortreed, Mr. Teske, Les Tomlin (President), Eleanor Purves, Judy Rufenack, Helen McGregor, Susan Hinman, Leslie Low, Donna Bladon.
Row 2: Sue Hawke, Kathy Love, Gina Hawrelak, Gail Morton, Evelyn Battell, Sharon Polinski, Gail Price, Yvonne Steda, Brenda Webber, Gail Haddad, Joan Williams, Peggy Nesbitt, Karen Boddy, Corinne Thorsell, Marg Layton, Wendy Sinclair, Janice Ball, Lynda Grant, Barb Holmes, Lorna Peterson.
Row 3: Ken Klipper, Cam Little, Bob Reece, Maurice Taylor, Richard Bayly, Pat McCarthy, Lenore Smith, Lorraine Goodwin, Beth Richards, Barb Conn, Donna Burford, Del Burford, Monica Pearce, Anne Stephanson, Doug Fleming, Fred Whiting, Don Souch, Chris Gould, Ken Watson.

Swim Club

Row 1: Ted Loveseth, Roger Rees, Ray Bucknell, Andy Penikett, Tom Robinson, Don Winkelaar, Michael Hawkes.
Row 2: Susan Whiting, Karran Shortreed, Linda Pinsent, Doreen Henley, Mary Jenkins, Clare Cragg, Carolyn Lloyd, Diane Tait, Lorraine Goodwin, Chris Evans, Pamela Esdale, Marion Conybeare, Lynne-Marie Korella, Lorna Murray.
Row 3: Pat Cox, Marsha Hall, Sharon Hirabayashi, Jilla Rodger, Lorraine Boyce, Vicki Martin, Laura Thomson, Sherry Hanson, Sandra Grier, Mr. Wilson, Fran Wilkin, Marg Manning, Brenda Webber, Jenny Hopkyns, Sharon Polinsky, Muriel Shipley, Marion Hirabayashi.
Row 4: David Sheppard, Bernard Luttmer, Gery Wissinger, Jim Hockley, John Den Otter, Jim Morris, Marcia Hawkes, Lois Samis, Grace McPhail, Sue Hawke, Linda Hiller, Jane Coutts, Rick Higham, Bill Marshall, Jim Duggan, Bill Bouthillier.
Row 5: Richard Dunn, Doug O'Leary, Jim Hindle, John Scharfenberg, Wally Scharfenberg, Jim Cameron, Alan Skelley, Jim Seutter, Ken Tomlin, Keith Southworth, Eric Thomson, Glen Tutty, Keith Phillips.

School Chorus

Row 1: Marg Patching, Janice Fenske, Linda Layton, Mr. Mayes, Barbara Krause, Janice Schultz, Marilyn Simonson.
Row 2: Marian Twiss, Marilyn Gardiner, Donna Ross, Corinne Thorsell, Barb Holmes, Valerie Smith, Sophie Seutter, Miriam Haynes, Lois Samis.
Row 3: Michael Petrash, Bob McPherson, Bert Giffen (President), Ron Dewar, Robert Humphries, Josh Panar, William Harris.

French Club

Row 1: Muriel Shipley, Marilyn Pilkington, Bob McPherson (President), Miss Simmonds, Ruth McFarland, Miriam Haynes.
Row 2: Shirley Steele, Toni Greulich, Barb Holmes, Evelyn Eaman, Marilyn Simonson, Heather Campbell.

Yearbook

Table Tennis Club

Row 1: Grace McPhail, Sharon Hirabyashi, Marion Hirabayashi, Liz Carson, Janet Howarth, Barb Jamieson, Marcia Love (President), Lynn Millar, Beverly Martin, Irma Georg, Willa McPhail, Caroline Fraser, Toni Greulich, Kathy Kendal.
Row 2: Stuart Coupland, George White, Charles Heaven, John Nauta, Bob McPherson, Randy Joe, Mr. Elford, Glenn Anderson, Bill Marshall, Revan MacQueen, George Lingle, David Person, Dave Beck, Jack Collinson, Andy Penikett.
Row 3: Dave Rushton, Ray Procter, Dave Morris, Tom Reimchen, Ken Poyser, Ken Ross, Eugen Weiss, Kendal Arnold, Robert Jakes, David Kirk, Gary Meister, Campbell Edwards.

Badminton Club

Row 1: Marion Hirabayashi, Sharon Hirabayashi, Brigit Storm, Miss Holmgren, Gail Haddad, Vicki Martin, Lilian Reynolds.
Row 2: Kenneth Brown, Brenda Webber, Jenny Hopkyns, Linda Suss, Gretchen Schultis, Henning Wulff (President), Lynda Taylor, Lorraine Boyce, Christine Sheremeta, Mr. Tomlin.
Row 3: David Person, Ken Poyser, Garry Adam, Bernd Stengl, Gery Wissinger, Ron Cragg, Bob Burch, Larry Scotten, Ken Watson, Gord Haddow, Fred Whiting.

Photography Club

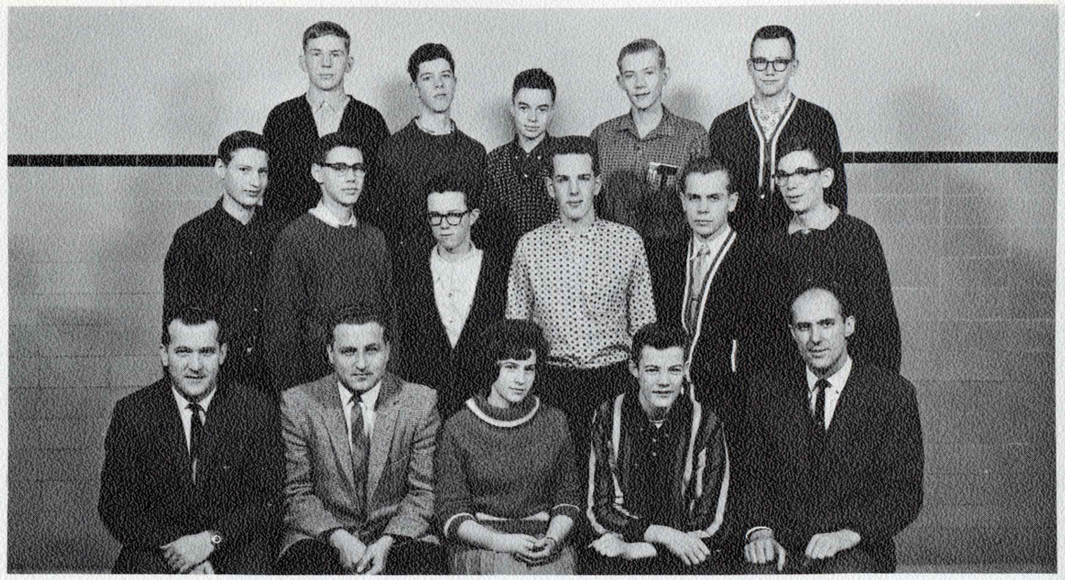

Row 1: Mr. Gorgichuk, Mr. Mosychuk, Carol Mihalynuk, Alan Scarth (President), Mr. Lamb.
Row 2: Dave Blackmore, Josh Panar, Dave Duggan, Dave Sutherland, Gerd Penno, David Gue.
Row 3: Ulrich Nikolai, Ron Dewar, Larry Roberts, Neil Driscoll, Jim Oake.

Tumbling Club

Row 1: Carolyn Lloyd, Mary Jenkins, Clare Cragg, Miss Lynass, Faye Dunwoodie, Marion Conybeare.
Row 2: Eric Thomson, Ken Steele, Don Fleming, Wayne Wolfe (President), Tom Robinson, Pat Starr.
Row 3: Rick Higham, Jim Hockley, Ken Klipper, Jim Hindle, Marty Klipper, Harry Diemer.

Yearbook

Modelling Club

Row 1: Mrs. Stewart, Patti Wynn (President), Bonnie McDonald.
Row 2: Sheila Wynn, Gail Price, Mrs. Whidden, Marion Raycheba, Sharon Cox, Caroline Fraser.

U. N. A. C. E.

Row 1: Marilyn Pilkington, David Gue (President), Mr. Hughes, Liz Carson.
Row 2: Barbara Krause, Evelyn Eaman, Dennis Zomerschoe, Marg Patching, Daryl MacDonald.

Art Club

Row 1: Sandi Morgan, Susan Campbell, Kathy Love, Sharon Link (President), Mr. Pimm, Barb Jamieson, Evelyn Eaman.
Row 2: Cathy Jackson, Gail Price, Joan Williams, Evelyn Battell, Pat Thorsley, Wendy Neals, Eleanor Striegl.
Row 3: Michael Petrash, Bernard Luttmer, Patty Walker, Gord Haddow, Babara Lyle, Ron Dahl, Dale Smith. Missing: Mr. Stratte.

Public Speaking and Debating

Row 1: Marilyn Pilkington, Margaret Patching, Robert Humphries (President), Mrs. McNevin, Barbara Krause, Evelyn Eaman.
Row 2: Anne Stephanson, Dennis Zomerschoe, Henrik Noesgaard, David Gue, Josh Panar, Harvey Matson, Marion Raycheba.

Yearbook

Curling Club

Row 1: Bill Marshall, Wayne Cudmore, Al Edwards (President), Mr. Tomlin, Jim Decker, Gary Erickson, Jim Morris.
Row 2: Ross Caldwell, Wayne Buck, Gordon Fraser, Bruce Murray, Leigh Schurman, Ron Smith, Jim Tompkins, Glenn Jacobsen, Bill Glasgow.

Electronics Club

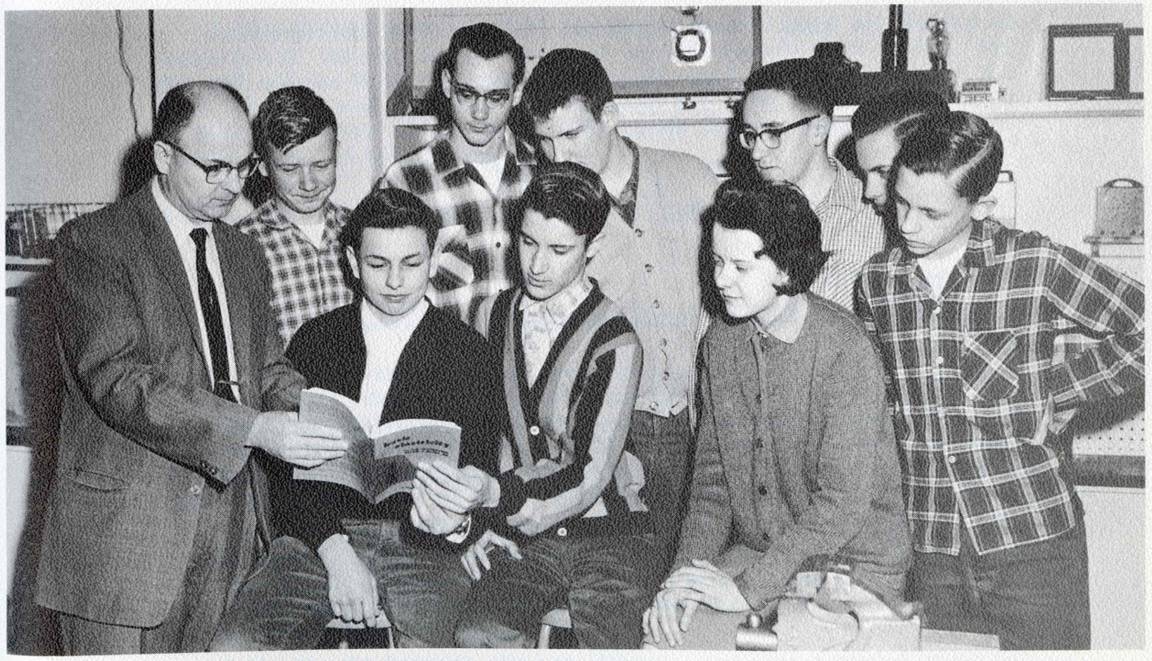

Row 1: Ray Bucknell, David Honey, Ruthanne Page.
Row 2: Mr. Brown, Tom Savage, George Burch, Leon Doty, Ken Honeyman, Earl Grotzki, Barry McLarnon.

Frosh Welcome Week

Glancing back at the fun-filled frosh week we find newcomers, marked by their gold buttons, receiving their first taste of high school life. The combination of House Day, featuring an original song sung by each house, the big pep rally, starring a basketball game between the teaching staff and last year's senior team, and Club Day, exhibiting displays from the various school clubs, highlighted their welcome week. The successful, annual Frosh Dance with the musical Saratogas and the "impartial" judge and jury celebrated the end of Frosh Welcome Week.

Sadie Hawkins Dance

"The girls after the boys, and everybody after a good time," held true for this year's Sadie Hawkins Dance. The gals and guys, dressed in hard-time apparel, enthusiastically danced as the lively records kept spinning. Prizes were presented for the most original costumes and corsages. The barnyard decorations added to the casual atmosphere.

PUBLIC SCHOOLS
ARCHIVES AND MUSEUM
This copy is provided for research
and reference purposes only
Access and Use
Yearbook

Sweethearts' Swirl

Lovely-gowned girls and their handsome escorts spent an evening of enchantment, dancing to the music of Len Whiteley's band. Under the dimmed, colored lights the hearts and cupids added an overall charm to the swirl. The climax of the dance occurred when Mr. Innes crowned Patti Wynn as Miss Sweetheart of the Swirl, with Lynda Grant, Janice Hazlett, and Aurelie Miller as her attendants.

Graduation Exercises and Dance

On May 10, 370 graduates received their diplomas at the Graduation exercises. Barbara Krause presented the Class History while the Valedictory Address was given by Barbara Bell. Dr. A. R. Cragg gave the invocation and guest speaker, Dr. A. S. Little, addressed the graduating class.

The banquet and dance took place on May 11 at the Jubilee Auditorium. Donald Grimble's toast to the graduating class was replied to by Douglas Fleming. Mr. D. R. Innes replied to the toast to the school given by Norma-Jean Picard while Mr. B. Reece replied to the toast to the parents given by Margaret Patching.

Following the banquet, the Len Whiteley orchestra provided music for an evening of dancing.

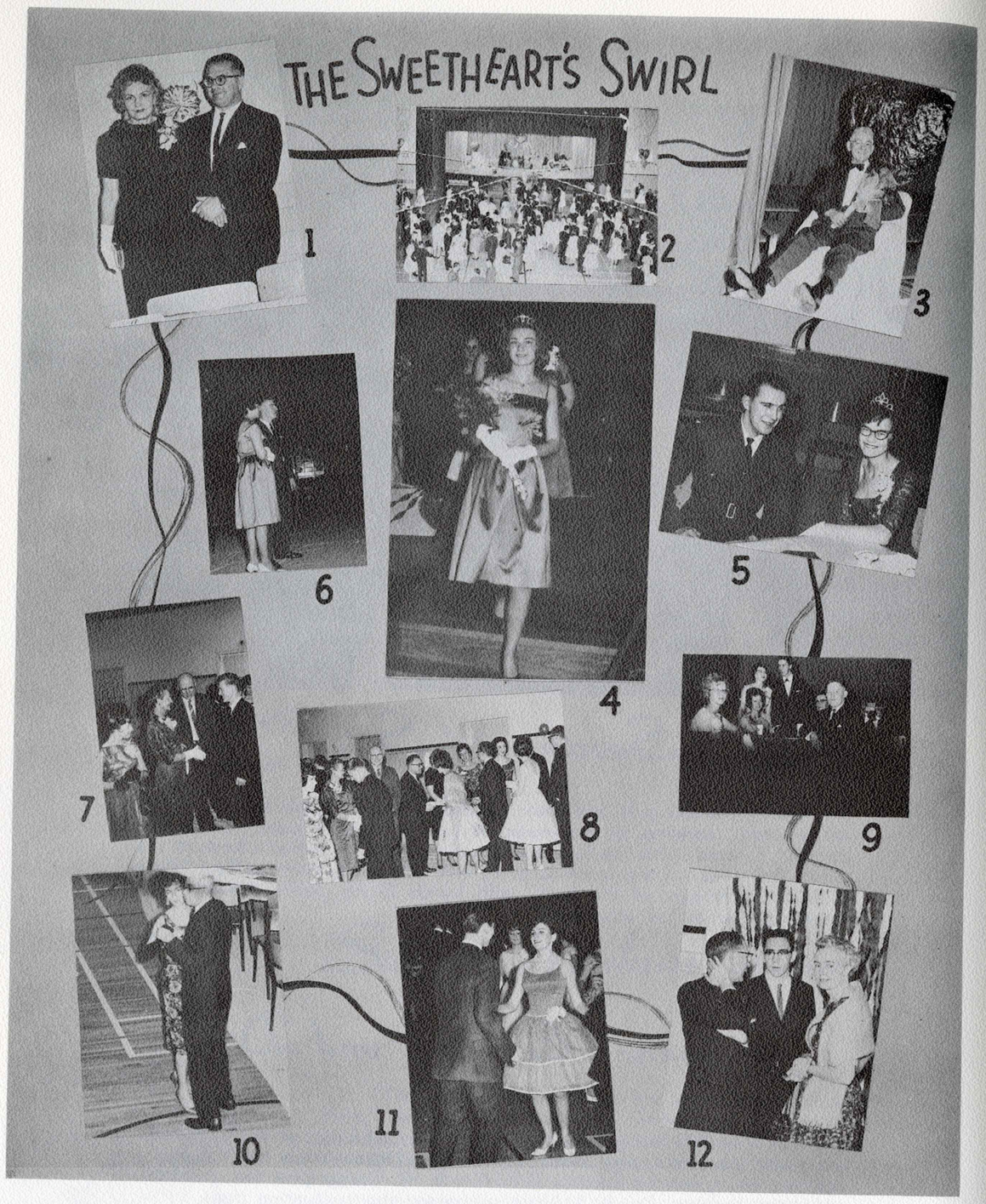

1 President and Mrs. Starchuk

2 Scona's lords and ladies

3 I'm STILL the king of the castle

4 Scona's Sweetheart

5 '62 Sweetheart Penny and escort

6 You'd never know the place . . .

7 So glad you came . . .

8 Receiving line.

9 Sitting one out

10 "Now tread we a measure . . ."

11 I could dance all night . . .

12 Now if we had been smart . . .

EDMONTON PUBLIC SCHOOLS
ARCHIVES AND MUSEUM
This copy is provided for research and reference purposes only.
Access ...
Yearbook

The Tricolor on Drama

Western Canada's only high school "Theatre-in-the-Round" was completed this year at Strathcona. Built completely by our drama students, it was the setting for three comedies of the 1962-1963 season.

"We Must Kill Toni," staged in the full round, was the first production of the season. Starring Nan McKee, Bert Giffen, Bill Thorsell, Bob Wilde, and Gayle Roberts, it was a gay and enjoyable murder-comedy.

The next venture was an equally successful mystery-comedy, "Blithe Spirit", which starred Sheila Wynn, Bob Wilde, Bonnie MacDonald, Susan Woywitka, Ross Stuart, Liane Kereliuk, and Gail Lough. Romping through a hilarious plot, the cast proved Scona's drama students to be very talented and capable actors.

The final presentation of the season, "Only An Orphan Girl", was something new and different for Scona's theatre-goers. A Gay Nineties melodrama, it encouraged audience participation in sing-songs, cheers, hisses for the villain, and vocal encouragement for the hero and heroine. Bursting with humour and liveliness, Jim Hockley, Gayle Roberts, Bert Giffen, Ross Molyneaux, Irene Mishukoff, Charlotte Green, Sharon Pesto, and Pam MacDonald delighted the audience.

Special thanks are due to the set crews who provided falling stone walls, flying cushions, and even a buzz-saw. To Mr. Pimm we give a sincere thank-you for his expert guidance and endless patience.

Scona's growing theatre-going population can look forward to many more successful drama seasons.

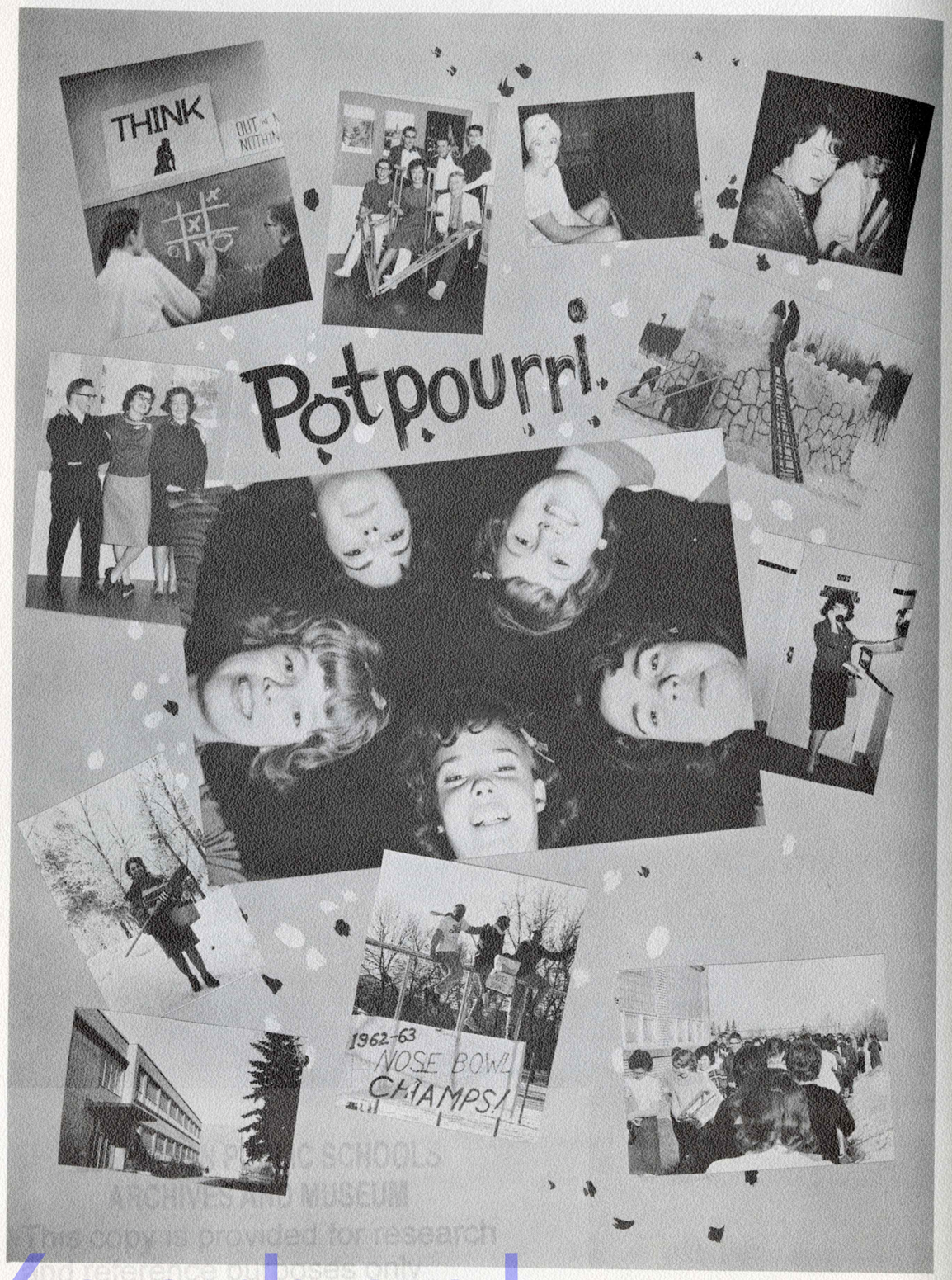

SPORTS

Yearbook

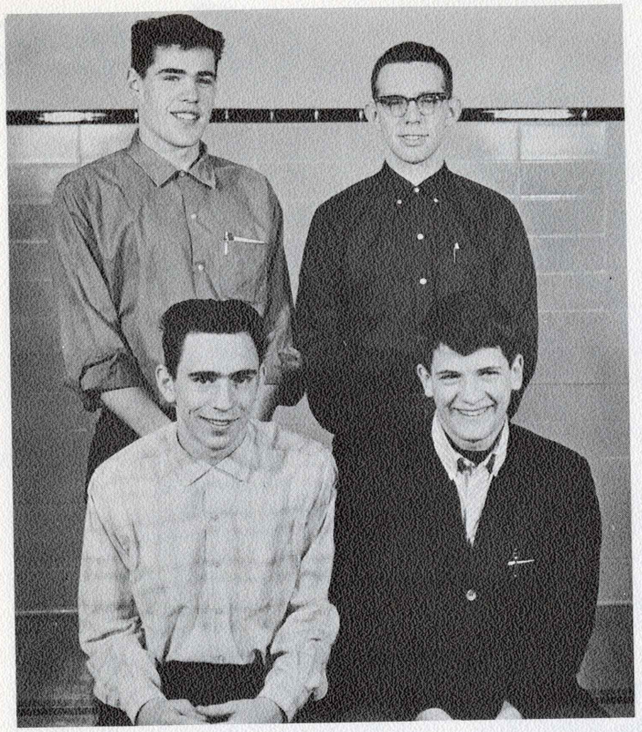

Boys' Houseleague Captains

Row 1: Don Sheldon, John Wilson.

Row 2: Keith Mercer, Lorne Garner.

Girls' Athletic Council

Row 1: Marlene Coulter, Lynda Grant, Lorna Richards, Sheila Wilson, Miss Silk, Barb Bell, Sharon Polinski, Linda Hall.
Row 2: Gail Haddad, Denise Murray, Gail Ozee, Diane Gravelle, Lois Samis, Lyn Davies, Faye Dunwoodie, Vicki Grisdale, Linda Back, Joy Bond.

Yearbook

Table Tennis Team

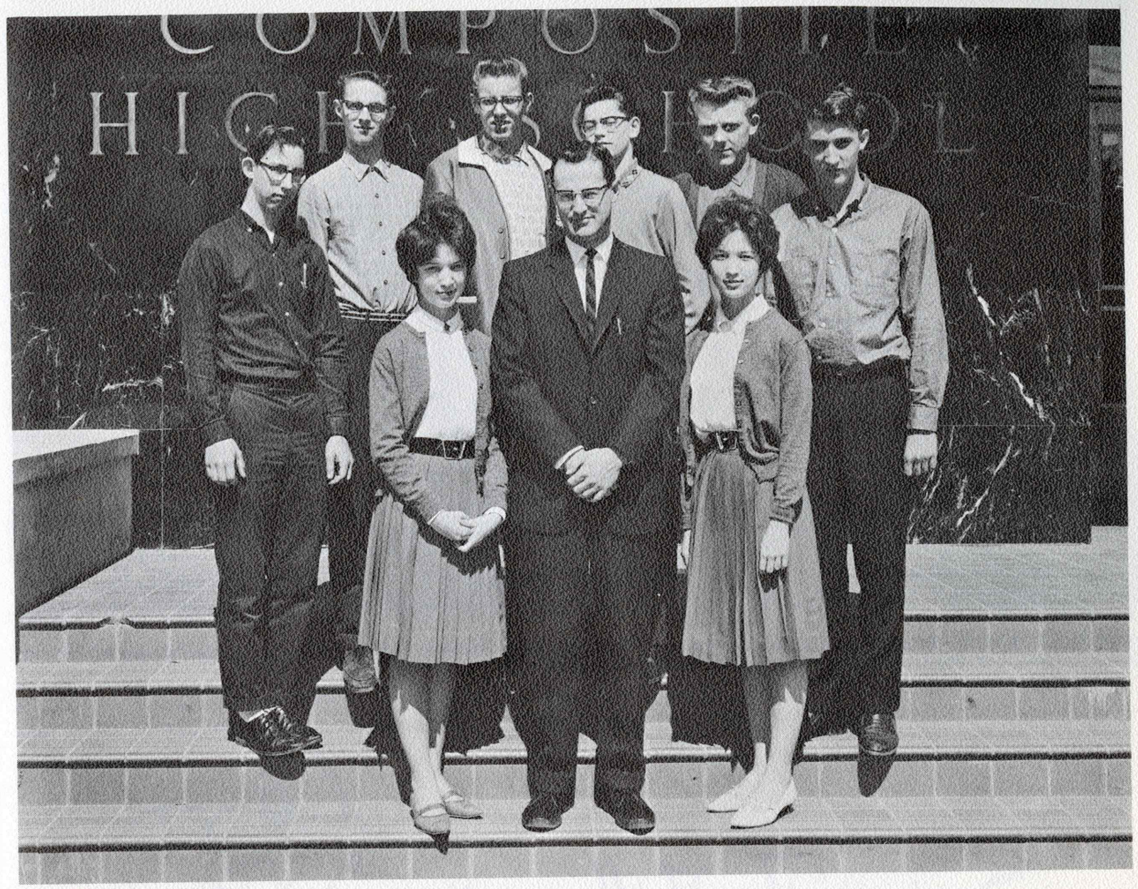

Row 1: Sharon Hirabayashi, Mr. Elford, Marion Hirabayashi.
Row 2: Ken Ross, George White, Gary Meister, Ken Poyser, Tom Reimchen, Ray Procter.

Houseleagues

The Girls' Athletic Council scheduled another interesting year of houseleague activities under its president Sheila Wilson and adviser Miss Silk.

Starting things off was Houseleague Day where each house composed and presented its own song. A novelty track meet followed later in the fall and featured such athletic endeavors as sack races, potato races, three-legged races and other new and different sports activities. Also, the noon-hour bowling tournament held in the gym brought encouraging response. A first this year was the Race to Calgary with six laps around the girls' gym equalling one mile. It was extremely successful although exhausting. Basketball and volleyball tournaments were organized also as well as the regular swim meet and badminton tournament.

The council hopes to extend its activities in the future and recruit more support to ensure its continued success.

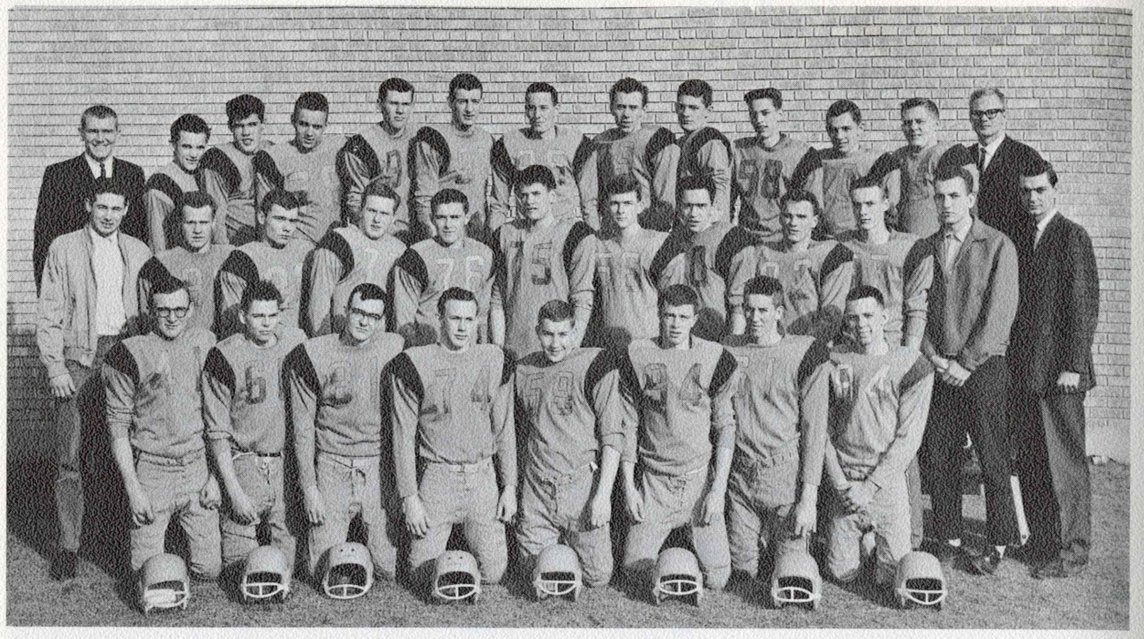

Row 1: John Muilwyk, Harry Hodgson, Bob Burch, Pat Starr, Dave Rostrup, Wayne Chesney, Dennis Helmers, Lorne Garner.
Row 2: Peter Hopkins, Don Grimble, John Shortreed, Rodger Banister, Ken Steele, John Wilson, Larry Scotten, Don Sheldon, Jim Hockley, Ken Pedlar, Bill Jones, Mr. Gilfillan.
Row 3: Mr. Kadatz, Ken McPherson, Keith Mercer, Colin Cross, Brian Ritchie, Austen Davey, Brian MacDonald, Ed Molstad, Dave Gilbert, Jim Westman, Lorne Flach, Skip Ford, Mr. Breitkreutz.

Senior Football

Strathcona's 1962 senior football Lords rank as one of the more successful football squads this school has produced to date.

The Lords finished the Edmonton High School Football League schedule with a highly respectable record of three victories in seven games, and with a break or two could have done even better. As it was, the team had to work for everything it got and drew special praise from head coach Mr. Gilfillan for its crisp tackling. Defensively, the Lords yielded only 90 points in seven games to place fourth in that category in the expanded 10-team senior league. Offensively, the team managed only 55 points ,but was still a threat from any part of the field with its excellent breakaway speed.

Included in the Lords' three victories were a 20-8 whipping of the Jasper Place Broncs in the season's opener, a 12-3 scalping of the arch-rival Victoria Redmen, and a 10-7 win over O'Leary Spartans. Against the St. Mary's Angels, who finished a close second to league champion Ross Sheppard, the Lords showed plenty of hustle, defensive skill, and determination. They gave the heavily-favored Angels the scare of a lifetime before finally dropping a narrow 7-0 decision.

Highlight of the year was the team's convincing win over Victoria. By winning, Scona grabbed the upper hand in a long-time rivalry with the north side school.

Hats off to head coach Mr .Gilfillan and assistants Mr. Kadatz and Mr. Breitkreutz for a truly wonderful job of coaching.

Yearbook

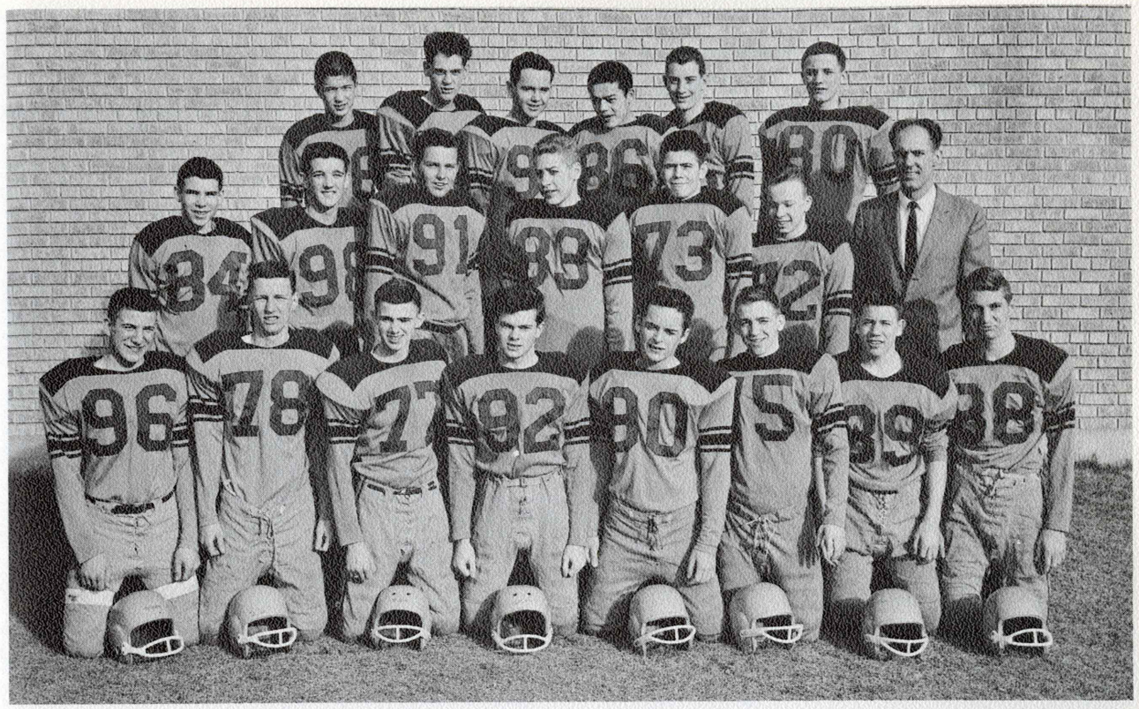

Row 1: Campbell Edwards, Dave Cormack, Bob MacGregor, Gord Haddow, Robin Routledge, Wayne Hoskins, Jim Morris, Wayne Jeffery.
Row 2: Garry Spencer, Marty Klipper, Don Holmes, Jim Seutter, Bill Buxton, Murray Grant, Mr. Lamb.
Row 3: Jay Hirabayashi, Don Rencz, Mike MacKenzie, Frank Mark, Brian Camarta, Heinz Brademann.

Junior Football

Strathcona's junior football Lords had to rate as the school's hard luck team of 1962. Although they managed only a single tie in six Edmonton High School Junior Football League starts, the juniors never stopped trying and probably deserved a better fate. Both of the team's opening two games ended with the opposition ahead 1-0.

Besides losing the two one-point contests, the juniors dropped a narrow 20-13 decision to the Victoria Redmen, and had the powerful St. Mary's Angels hanging on the ropes before settling for a 19-19 tie. During the season the juniors established two precedents that probably won't be equalled for some time, if ever. First were the back-to-back losses by identical 1-0 counts. Secondly, by managing only a tie in six games, the Lords became the third Scona junior team in the past three years to end the season with one point in the final standings.

The Lords failed to score in their first three outings, but came back in the final half of the schedule to notch 32. Defensively, they rated with the best in the league, yielding opposing teams a total of only 12 points per game.

Thanks go to Mr. Lamb for a fine coaching job.

Row 1: Alex Hardy, Vagn Sorenson, Brian Ritchie, Austen Davey, Ed Molstad, Harry Hodgson.
Row 2: Lorne Garner, Dave Gilbert, Ken Purvis, Don Sheldon, John Wilson, Dennis Helmers, Mr. Gilfillan.

Senior Boys' Basketball

Strathcona's senior basketball Lords, 1962-63 edition, reached the Edmonton High School Senior Basketball League semi-finals before losing a 47-42 heart-breaker to the eventual provincial champion Ross Sheppard Thunderbirds.

Although not too successful during the regular league schedule, the Lords opened the playoffs with a 53-27 trouncing of the O'Leary Spartans, then edged the St. Joseph's Saints 33-32.

Behind 17-8 after the first quarter and 27-15 at half-time against Ross Sheppard Coach Gilfillan's Lords fought back to tie the game 37-37 with three minutes left in regulation time. The Thunderbirds then proceeded to score three baskets in succession, and although the Lords refused to concede the issue, time finally ran out on them.

The Lords played some of their best basketball against the high school league front runners, whipping the previously undefeated Queen Elizabeth Knights 60-39 and extending Victoria Redmen (who lost only one of 15 regular season games) to overtime before bowing 50-48.

Don Sheldon and John Wilson were the team's co-captains, while Bill Jones finished as top scorer. Dennis Helmers, who missed part of the season, led the Lords in average points per game.

Highlight of the year was a trip to Calgary during the Christmas holidays to compete in the University of Alberta (Calgary branch) Invitational High School Tournament.

Special thanks to Mr. Gilfillan for a coaching job well done.

This copy is provided for research and reference purposes only
Yearbook

Row 1: Ken Hass, Bill Buxton, Dave Haugen, Jay Hirabayashi, Marty Klipper.
Row 2: Harry Diemer, Dave Steele, Mr. Breitkreutz, Neil Bowker, Bernie Berube.
Missing: Tony Hardy, Robin Elofson, Terry Lampert.

Junior Basketball

Strathcona's junior basketball Lords, like their senior counterparts, made it to the semi-final stage before bowing out of the 1963 Edmonton High School Junior Basketball playoffs.

Abounding in both skill and hustle, the juniors improved steadily throughout the season under the excellent coaching of Mr. Breitkreutz, in only his second year at the position.

The juniors were sidelined from the title race when they were beaten 50-37 by the Bonnie Doon Lancers. The game was a close one until the final quarter, when the winners' full-court press bottled up the Lords' attack.

After a successful regular schedule, during which they made eight trips to the winners' circle in 15 outings, the Lords reached the semi-finals with two earlier playoff victories. First they dumped the O'Leary Spartans 66-42, then overwhelmed the St. Joseph's Saints 48-28 two days later.

Over the season the juniors outscored the opposition by a considerable margin, and were actually outclassed only twice. Dave Steel captained the team, while Bill Buxton finished as top scorer.

Row 1: Dede Hager, Barb Bell, Gail Ozee, Dandy Stevenson, Kathy McLeod.
Row 2: Mary Jenkins, Diane Gravelle, Trinie Pluim, Rhoda Lilge, Diane Starr, Lorraine Goodwin, Rose Parks, Miss Silk.

Senior Girls' Basketball

Showing vast improvement over last year's team, the girls played hard and with high spirits but failed to make the finals. Coach was Miss Silk and Captain was Barb Bell.

Senior Girls' Volleyball

Coach Miss Holmgren and captain Sheila Wilson, led our seniors through a rough season. Inflicting the championship team with their only defeat, the girls played hard and well, just missing the finals.

EDMONTON PUBLIC SCHOOLS
ARCHIVES
This copy is provided for research
and reference purposes only
Accession No.
Yearbook

Row 1: Joanne Skuba, Faye Dunwoodie,. Kathy Kenda, Lynn Davey, Maida Barnett.
Row 2: Pat Cox, Carol Clute, Gail Haddad, Miss Holmgren, Barb Schwob, Jenny Hopkyns, Linda Hill.

Junior Girls' Basketball

Losing only one game during the regular season, the junior girls were edged out of the semi-finals by a slight margin. Captain was Kathy Kendal and coach was Miss Holmgren.

Junior Girls' Volleyball

Though the girls didn't start the season too well, they showed a definite improvement during successive games. Exhibiting excellent playing potential, the team was coached by Miss Silk and led by Elizabeth Parsons.

Senior Girls' Volleyball

Sharon Polinski, Gail Ozee, Faye Dunwoodie, JoAnne Winship, Dede Hager, Lynn Davy, Mary Jenkins. Diane Starr, Arlene Burden, Sheila Wilson, Miss Holmgren, Barb Bell, Kathy Kendal, Maida Barnett.

Junior Girls' Volleyball

Row 1: Joanne Skuba, Maureen Burden, Pat Harbut, Liz Carson, Katherine McLeod, Marcia Love, Eleanor Striegl.
Row 2: Miss Silk, Sandra Grier, Carol Clute, Barbara Schwob, Maureen Ford, Darlene Hollingworth, Angie Borys, Marilyn Day, Rosemarie Grotzki.

Yearbook

Badminton Team

Row 1: Maida Barnett, Miss Holmgren, Marion Hirabayashi.
Row 2: Don Sheldon, Gail Haddad, Carol Clute, Sharon Hirabayashi, Bob Burch.
Row 3: Ron Cragg, Gordon Haddow, Henning Wulff.

Track Team

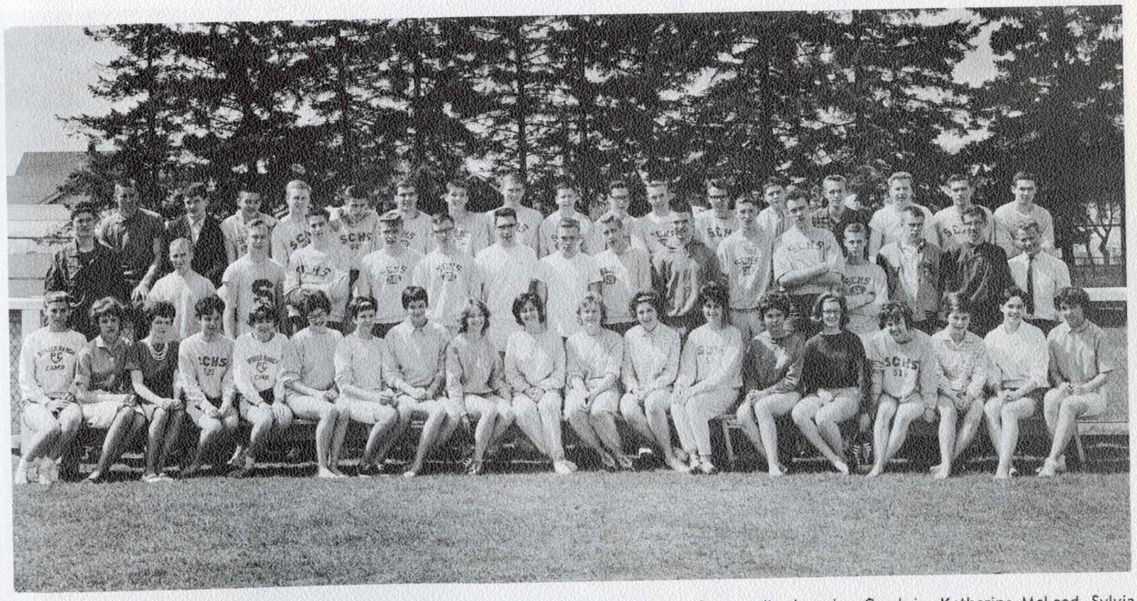

Row 1: Marg Ewing, Brenda Webber, Gail Ozee, Lesley McBain, Jenny Hopkyns, Faye Dunwoodie, Lorraine Goodwin, Katherine McLeod, Sylvia Van Kirk, Mary Jenkins, Diane Starr, Sharon Polinski, Sandra Stevenson, Clare Cragg, Sheila Wilson, Nancy Robb, Carol Polinski, Trinie Pluim, Eleanor Striegl.
Row 2: Dave Gilbert, John Barclay, Pat Starr, Jim Westman, Bob Brust, Ken Purvis, Don Sheldon, Jim Thomas, Jim Seutter, Jim Senecal, Dave Stelck, Ed Molstad, Dave Clements, Wayne Chesney, Robert Dirks, Don Grimble.
Row 3: Dennis Helmers, John Wilson, Frank Mark, Rodger Banister, Donald Zaph, Wayne Wolfe, Marty Klipper, Bob Reece, Jim Morris, Graham Links, Stuart Briegel, Don King, Bill Buxton, Adrian Booth, Grant Harrington, Ken Steele, Peter Hopkyns.

Row 1: Lexie King, Marg Ewing, Lorraine Boyce, Marcia Hawkes, Anne Bentley (coach), Barb Bell, Diane Starr, Clare Cragg, Cathy McLeod.
Row 2: Lynda Manning, Sharon Hirabayashi, Mary Jenkins, Mr. Wilson, Joy Bond, Jane Coutts, Marion Conybeare.

Swim Team

Under coaches Ann Bentley, Jim Hockley, and Mr. Wilson, the Swim Team battled valiantly for the various cups offered at the annual high school swim meet, bringing home a new diving award, the Tom Chong trophy.

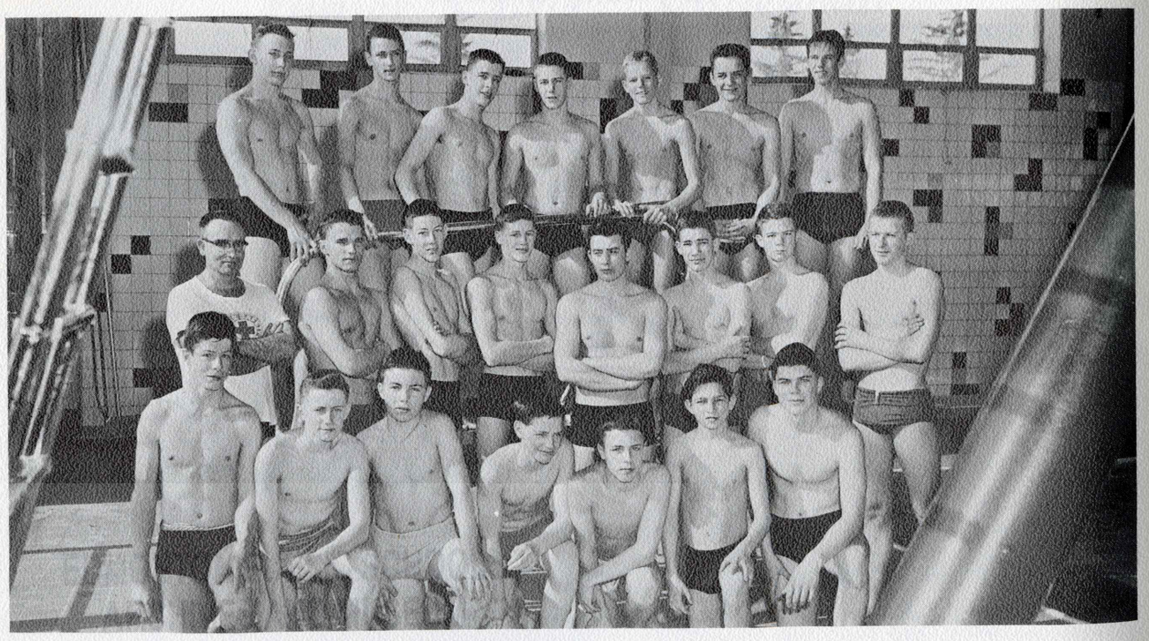

Row 1: Brian O'Ferrall, Ron Cragg, Ted Loveseth, Dale Peterson, Tom Robinson, Mike Hawkes, Jim Baker.
Row 2: Mr. Wilson, Jim Hockley, Keith Southworth, Eric Thomson, Gery Wissinger, Wayne Peterson, Keith Phillips, Bernard Luttmer.
Row 3: Pat Starr, Doug Sheppard, Ken Campbell, Dave Clements, Roger Rees, Robin Routledge, Vern Prior.

Yearbook

Boys' Volleyball

Row 1: Dave Steel (11), Neil Bowker (11), Dave Stelck (11), Ed Molstad (11), Jim Cameron (11), Gary Meister (10).
Row 2: Bill Buxton (10), Ken Purvis (11), Austen Davey (12), Alex Hardy (12), Marty Klipper (11).
Row 3: Jay Hirabayashi (11), Bill Jones (12), Don Krebs (10), Don She'don (12), Peter Hopkyns (12), Harry Hodgson (12), Jim Morris (11).
Missing: Bernard Luttmer.

Strathcona reached the primary event final in one division and won the consolation final in another during the 1963 Edmonton High School Boys' Volleyball Tournament.

Scona's Grade 11 team won three consecutive games before bowing to Bonnie Doon in the primary event final at Queen Elizabeth Composite High School.

The Grade 12 team, meanwhile, also finished on top in three of four games played, and captured the consolation event final by defeating host Eastglen.

Thanks go to Mr. Kadatz, Mr. Breitkreutz, and Mr. Lamb, who coached the Grade 12, 11 and 10 teams, respectively.

Boys' Soccer

Row 1: Chris Benger, Campbell Edwards, George Vriesen, John Muilwyk, Rod Joslin.
Row 2: Bruno Schultz, Austen Davey, Marty Klipper, Hans Steinraths.
Roy 3: Peter Hopkyns, Bill Jones, Harry Diemer, Waldemar Eschner, Robert Dirks, Mr. Melnychuk.
Missing: Bernard Luttmer.

Senior Cheerleaders

Row 1: Patti Williams, Mary Jenkins, Linda McColl, Sheila Wilson, Brenda McCuaig, Dede Hager, Sharon Woronuk.
Row 2: Carol Chute, Joy Bond, Ricky McDonald, Della Burford, Bonnie Fuller.
Row 3: Barb Bell, Irene Ball, Colleen Couves, Gina Hawrelak.

Junior Cheerleaders

Row 1: Jenny Hopkins, Lorraine Goodwin.
Row 2: Pat Cox, Cheryl Carr, Gail Gordon, Marianne Macklam.

Yearbook

PERSONAL – 1963

Personality

Barb Krause

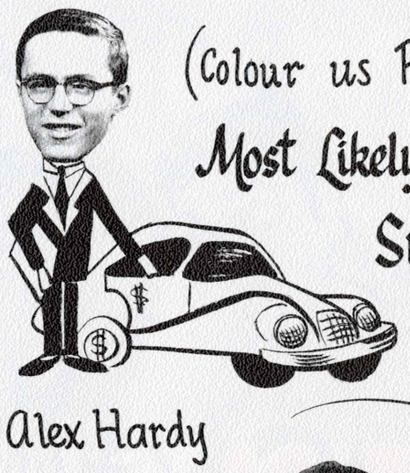

(Colour us Personal)

Most Likely to Succeed

Alex Hardy

Marion Hirabayashi

Nicest Eyes

Cam Little

Shirley Scott

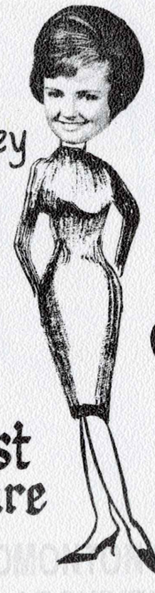

Nicest Figure

Nicest Physique

Keith Mercer

Doug Sheppard

Lynda Grant

Nicest Smile

EDMONTON PUBLIC SCHOOLS
ARCHIVES
This copy is provided for research and reference purposes only
Yearbook

Patti Wynn

John Wilson

Nicest Hair

School Spirit

Les Tomlin

Sheila Wilson

Wolf

Rodger Banister

Gale Gibb

Flirt

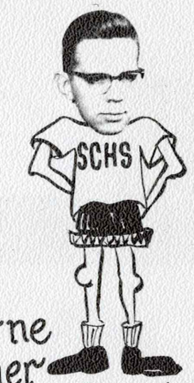

Lorne Garner

Vicki Grisdale

Sportsmanship

Most Talented

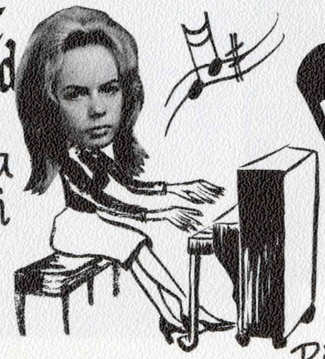

Eva Kivi

Bill Thorsell

Shy Girl

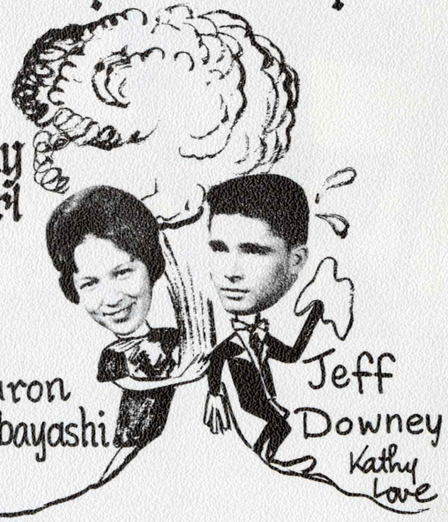

Sharon Hirabayashi

Jeff Downey

Kathy Love

Page

BEHIND THE SCENES

ALAN SCARTH and NEIL DRISCOLL
Armed with cameras, Alan and Neil have saved time and money for the Tricolor and Blotter by taking pictures at games and other school activities.

ANN BENTLEY and JIM HOCKLEY
Ann and Jim have worked tremendously hard coaching Scona's well-known Swim team.

MAURICE TAYLOR, EBBA McROBERTS and DAVE McFARLAND
This trio have been extremely competent this year in preparing the stage sets for the Drama Department yearplays.

LYNDA MANNING and CLARE CRAGG
Lynda was a familiar official who umpired at Scona's games while Clare was an active member of the Swim Team.

EVELYN EAMAN
MARION CONYBEARE
EVELYN BATTELL

While Marion worked hard on the Blotter and taught swimming, Evelyn Eamon was very active in the Science and Public Speaking Clubs, and Evelyn Battell lent a helping hand everywhere as well as working on the Blotter and Tricolor.

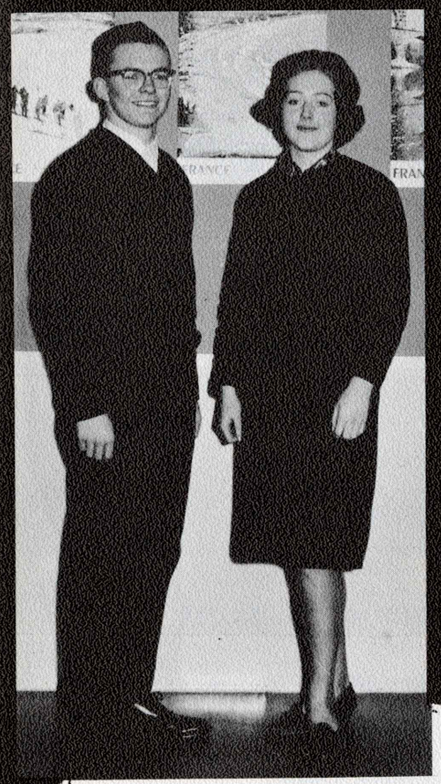

DOUG FLEMING and MARILYN PILKINGTON
Helping out clubs and pitching into Students' Union chores have been part of Doug and Marilyn's useful activities.

BARB CONN and DOUG PILKINGTON
Barb and Doug are very active in club work and willing to lend a helping hand whenever they are needed.

This copy is provided for research and reference purposes only.
Yearbook

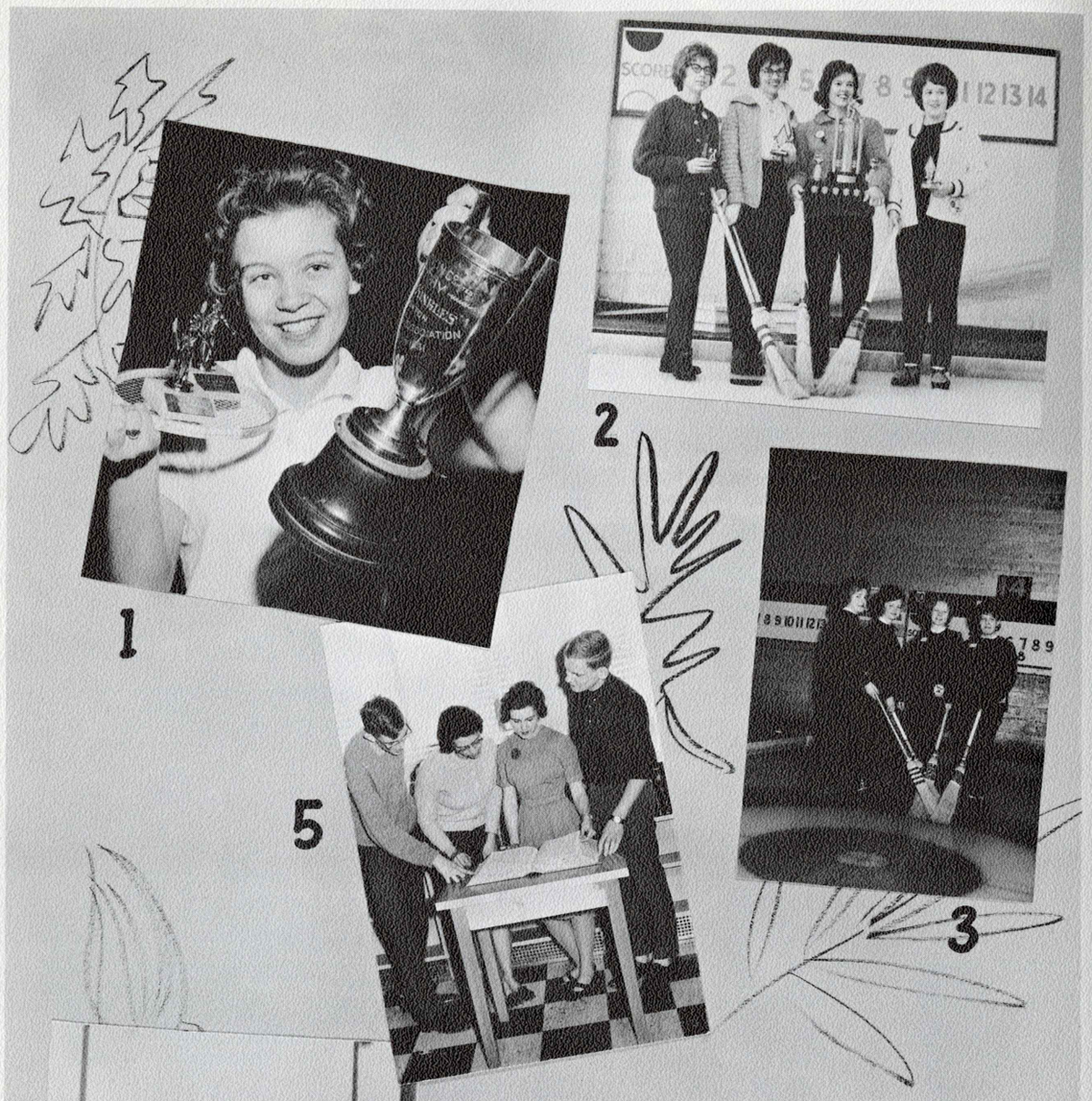

Ambassadors of Good Will

1 Maida Barnett—Winner of Provincial Junior Singles Badminton Championships.
2 Robb Rink—Winner of McArthur's Curling Trophy for Northern Alberta.
3 Cowles Rink—Northern Alberta Curling Champions.
4 Brenda McCuaig—Gold Medalist Figure Skater.
5 Semi-finalists on T.V. Panel "Reach for the Top".

EDMONTON PUBLIC SCHOOLS
ARCHIVES AND MUSEUM
This copy is provided for research and reference purposes only
Yearbook

AWARDS 1963

MAJOR TROPHIES

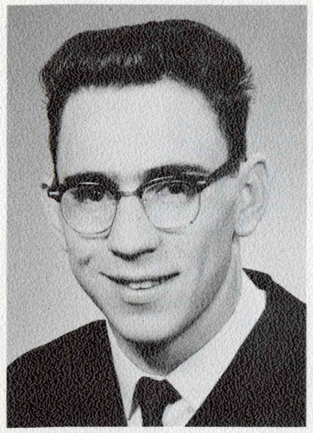

DON SHELDON

HARLEY-MILLAR-SUTTON TROPHY

This trophy, which is presented annually to the male student of the graduating class who is outstanding as an athlete, as a good student, and as a man, was donated by Colonel B. F. MacDonald in memory of Pilot Officer John William Harley, Flying Officer John Whitla Millar, and Flight Lieutenant Harold Ransom Sutton. These three young men, who attended Strathcona High School, were killed in the last Great War.

Don Sheldon won this award for his commendable activity around the school. As well as being a football, basketball, and volleyball star, Don was the year's Chairman of the Activities Board. Also, he has been active in the Swim and Chess and Checker Clubs and maintained a high scholastic standing.

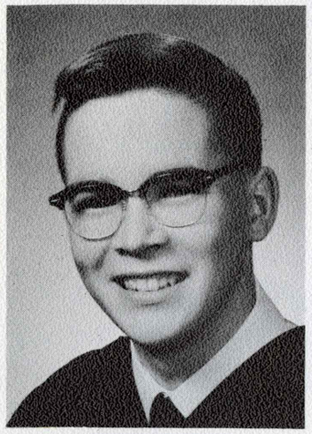

HALDEN HARGROVE

WEES TROPHY

The original Wees Cup, donated by Mr. Wees in 1929, was replaced five years ago by a new Wees Trophy. It is presented annually to the grade 12 student who attains the highest average on the Christmas and Easter examinations.

Halden Hargrove is this year's winner. Halden has attained an 89.93% average on his examinations.

BARBARA KRAUSE

GRIESDORF TROPHY

The Griesdorf Trophy was donated by David Griesdorf, a former student of this school. It is presented by the girl in the graduating class who is most outstanding and proficient.

Barbara Krause was presented with the Griesdorf Trophy. Barbara has been actively involved in a great number of clubs including the School Chorus and the Debating Club. Furthermore, she was vice-president of the Students' Union and an all-around worker in the school.

Yearbook

SCARBOROUGH TROPHY

The Scarborough Trophy was donated in 1952 as a memorial to Mr. Charles Scarborough, a former teacher at Strathcona High School, by the Students' Union. Each year it is presented to a student outstanding in academic achievement and service to the school.

Bill Thorsell was awarded this trophy. While acting in the capacity of president of the Students' Union, Bill has maintained a high scholastic standing. As well, he was extremely active as music director and actor in several yearplays.

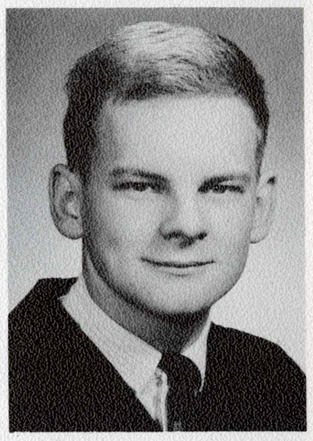

BILL THORSELL

HOME AND SCHOOL ASSOCIATION TROPHY

This trophy is awarded annually to the grade 12 girl who best combines athletic ability with sportsmanship and leadership in athletics. Her academic standing must correspond to her ability.

Barbara Bell has been a star in basketball and volleyball, a member of the senior cheerleaders, a Red Cross Instructor, and active in swimming and curling. Furthermore, she was on the Girls' Athletic Council and maintained a very high academic standing.

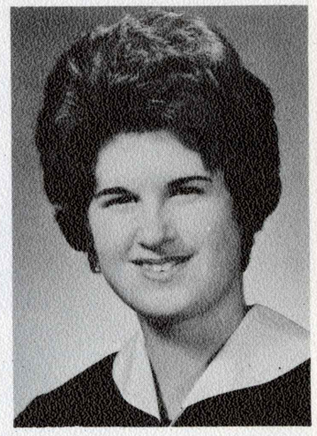

BARBARA BELL

Grade Twelve Academic Awards

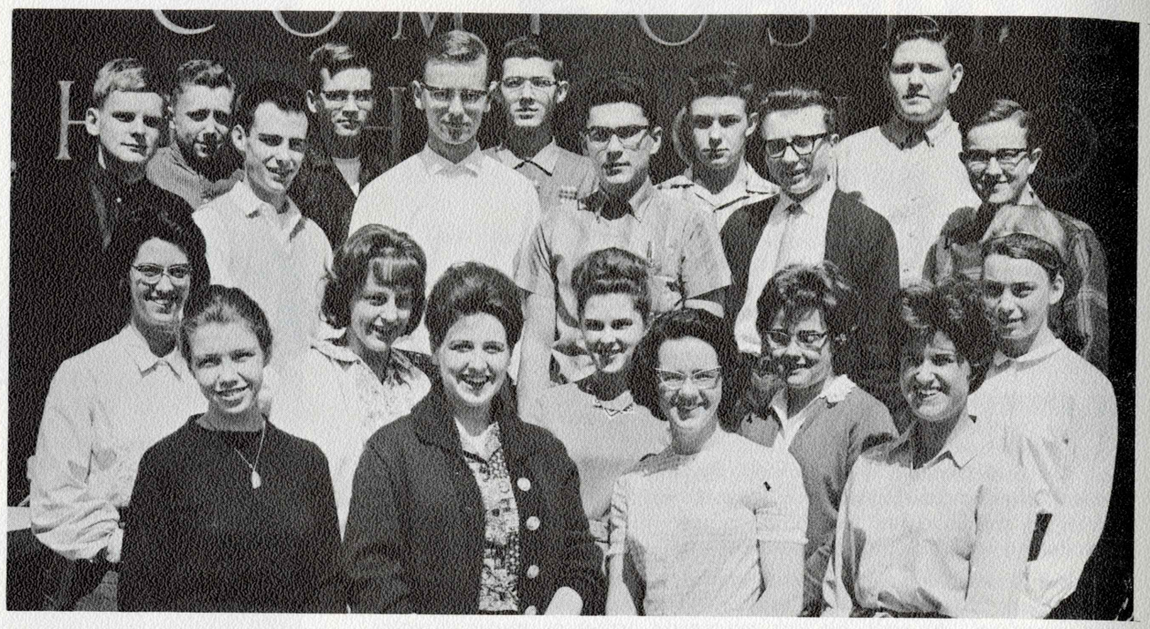

Row 1: Lois Samis, Nan McKee, Sharon Long, Barbara Bell.
Row 2: Margaret Patching, Donna Ross, Barbara Krause, Janice Crosby, Patti Wynn.
Row 3: Bill Thorsell, Robert Humphries, Henning Wulff, Bernd Stengl, Harvey Matson, Ross Stuart.
Row 4: Ron Cragg, Halden Hargrove, John McDougall, Ron Neumann, Robert McElman.

Grade Eleven Academic Awards

Row 1: Barb Holmes, Sheila Wynn, Sharon Link, Kathy Kendal, Marilyn Pilkington, Lynn Davy.
Row 2: Sylvia Van Kirk, Kathy Love, Gail Haddad, Evelyn Eaman, Karin Christiansen, Marsha Hall.
Row 3: Don Grimble, Barry Wilson, Ron Smith, Craig Elder, Bryan McPhail.
Row 4: Murray Grant, Gordon McCalla, Bob Wilde, Fred Wisbling.

Yearbook

Grade Ten Academic Awards

Row 1: Marg Ewing, Anne Greulich, Bette Bruce, Vicki Martin, Willa McPhail, Eleanor English, Stephanie Barton.
Row 2: Jeanne Little, Mary Anne Unrau, Donna Ewasiuk, Jacqueline Kruger, Lana Nicholls, Margaret Baty, Judy Hannon.
Row 3: Larry Roberts, Robert Jakes, Stan Gray, Connie Masciuch, Brad Willis, David Leadbeater, William Harris, Kim McCalla.

Special Awards

Row 1: Judy Hull, Karen Jackson, Marilyn Pilkington, Barb Holmes.

Row 2: Ross Molyneux (Noma), Evelyn Eaman (U.N.), Bob Wilde (U.N.)

Boys' Major Athletic Awards

Row 1: Dave Gilbert, John Wilson, Austen Davey, Ed Molstad.
Row 2: Marty Klipper, Wayne Wolfe, Don Sheldon, Jim Hockley, Ken Pedlar.

Girls' Major Athletic Awards

Row 1: Maida Barnett, Mary Jenkins, Diane Starr, Barb Bell.
Row 2: Katherine McLeod, Gail Ozee, Faye Dunwoodie.

Awards Board

Row 1: Mr. Sproule, Miss Hutton, Mr. Kadatz.
Row 2: Don Sheldon, Barb Bell, Bill Thorsell.

Yearbook

Major Service Awards

Row 1: Sheila Wynn, Evelyn Battell, Barb Bell, Marion Raycheba.
Row 2: Margaret Patching, Kathy Love, Barb Krause, Evelyn Eaman.
Row 3: Bill Thorsell, Bob Humphries, Don Sheldon, Harvey Matson, Alex Hardy.
Missing: David Gue.

Service Awards

Row 1: Marlene Coulter, Linda Back, Sandra Stevenson, Corinne Thorsell, Colleen Couves, Marilyn Pilkington, Gail Ozee, Lynda Grant.
Row 2: Sylvia Van Kirk, Sharon Lechelt, Jenny Hopkyns, Gail Haddad, Norma-Jean Picard, Sharon Link, Vicky Grisdale, Aurelie Miller.
Row 3: Bert Giffen, Cam Little, Gina Hawrelak, Bernard Luttmer, Marty Klipper, Les Tomlin.
Missing: Sharon Hirabayashi, Marion Hirabayashi, Ann Bentley.

Girls' Athletic Awards

Row 1: Dede Hager, Kathy Kendal.
Row 2: Marg Ewing, Carol Clute, Lynn Davy.

Boys' Athletic Awards

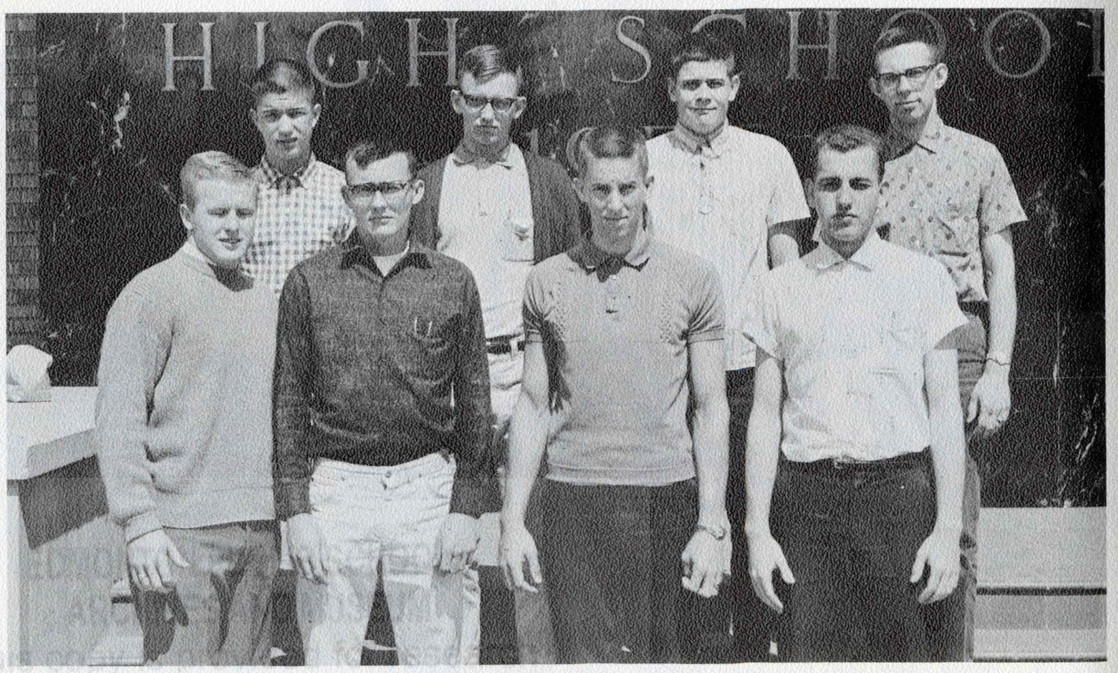

Row 1: Rodger Banister, Bob Burch, Dennis Helmers, Bill Jones.
Row 2: Jay Hirabayashi, Ken Purvis, Bill Buxton, Lorne Garner.
Missing: Peter Hopkyns.

Yearbook

CONTESTS '63

A record number of entries were submitted to the Tricolor Contests this year. Three prizes in each section — Art, Poetry, Essay, Short Story, and Photography— were awarded. However, because of difficulties in reproducing paintings, the winning Art entries could not be printed. The winners in this section were as follows: First Prize, Ebba McRoberts; Second Prize, Eleanor Striegel; and Third Prize, Sylvia Bieneck.

We would like to thank Dr. Barrie for judging the Art work, Dr. Baldwin for his tremendous work in the Poetry, Short Story, and Essay sections, and Mr. Allen for adjudicating the Photography entries.

FIRST PRIZE
"PEONY"
Alan Scarth

Photography

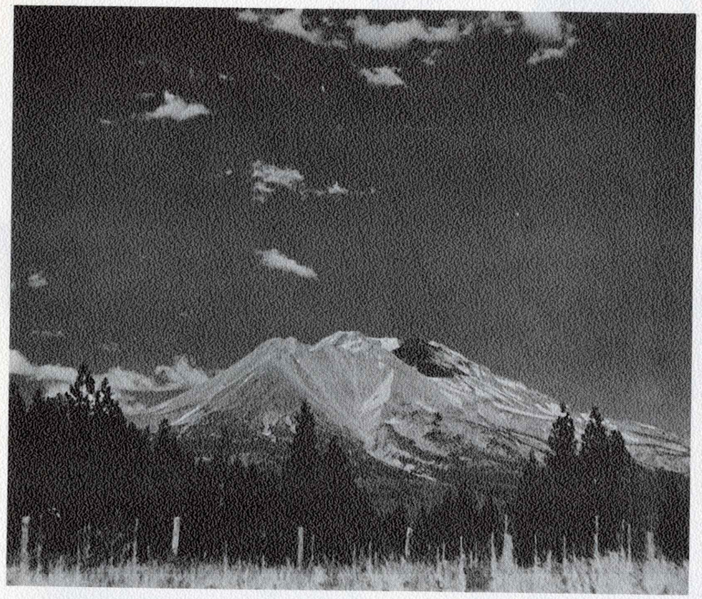

SECOND PRIZE
"MOUNT SHASTA"
Neil Driscoll

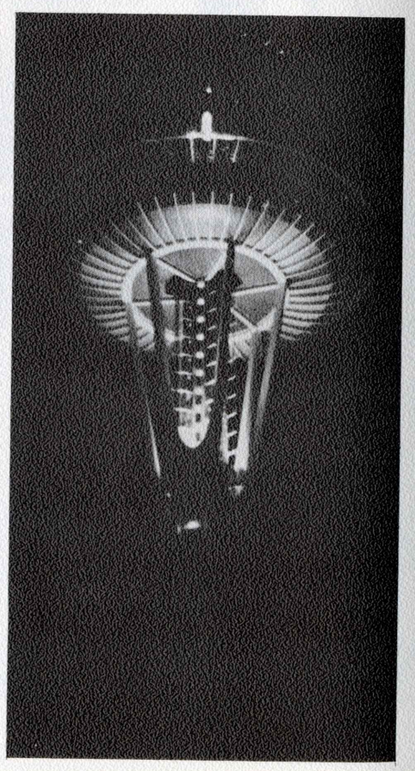

THIRD PRIZE
"DINNER IN THE STARS"
Barbara Collip

EUGENE PUBLIC SCHOOLS
ARCHIVES AND MUSEUM
This copy is provided for research and reference purposes only
Yearbook

Poetry

FIRST PRIZE

AN UNSATISFIED NEED
By Evelyn Battell

The little girl is the centre of the picture.
Her hair is blended shades of maize,
from the palest corn-color,
to the deepest buttercup-yellow,
to the sharpest sun-gold.
It waved around her face
and curls with gentle abandon around
her collar.
A few strands wisp across her brow,
and one swirl is held in place
by a daisy.
Her eyes are an innocent,
genuine,
blue,
portraying a guileless mind.
They are wide spaced,
supposedly meaning intelligence.
No—for her
this could only be
wisdom
in the ways of softness
and implicit, loving trust.
There are no shadows
to mar, or engulf their beauty.
They are questioning eyes
excepting ere hearing the answer.
The shine from the end of the pug nose
sends a glimmer of hope—
she might never change.
The budding lips
are paler than roses
yet pinker than sunsets.
They are molded sensitively
hoping against the dawn of doubt.
The tenderly tinted skin
radiates softness.
It is smooth
as only a child's can be.
The small bouquet of roses
she holds
are perfection
in their own way—but
shamed
by her loveliness.

Always when faced with one of God's
miracles of beauty,
I feel a need,
an uncommon and unusual need,
to appreciate
or absorb
and to spread
or share.
For the first
I can only
let my soul throb within me
in a new awareness of God.
It is not satisfied.
It never will be.
For the second
I draw others to look
or hear
or feel
or try to describe
and the beauty diminishes.
Always
I am stirred.

I showed it to a friend
she said, "Cute kid."

SECOND PRIZE

THE FLYER
By Barry Wilson

I buoy my wings in the sweeping sky,
I sail the sunlit heights,
I float where none but gods could fly
Before man knew of flight.
My aircraft is a winged ship,
A ship behind whose helm,
I venture forth on awesome trips
Into the magic realm..
Higher I leap like the lonely hawk
Who glides remote and free,
Far from mankind's ceaseless talk,
And sin, and misery.
For when I rise on carefree wings,
My soul soars, my spirit sings.

THIRD PRIZE

TIME
By Diane Starr

Ancient red stone,
layer upon
layer
of eroded soil . . .
useless dust.

This is prehistoric time.

White marble
glistening
under Graecian sun
the incomparable
Parthenon,
Queen of Athens.

This is time as beauty.

Ulysses . . .
life,
loves,
and travels.
The Odyssey . . .
Homer.

This is time as literature.

Ghost-like in
the pale beams
of
the moon.
Taj Mahal.

This is time as love.

Hiroshima
destruction
helpless peasants
caught at the
mercy
of war.

This is time as hate.

The frame of a
sky scraper,
Bold with
cement and
steel
to support
booming
industry.

This is current time.

The unseen atom
to destroy
power against power
to create
power as one.

This is future time.

Essay

FIRST PRIZE

MEMORIES OF A PRAIRIE CHILDHOOD
by Marion Raycheba

Remember how we used to play paper dolls? Cut out of Eaton's catalogue and dressed in an amazing array of finery, they graced sumptuously furnished homes. We had whole families with each doll a separate character and as totally unique as our imaginations allowed.

Remember how we set up play houses in the back yard, washing out doll clothes and busily baking tasty, golden mud pies in imaginary ovens? We were terrifically neat housekeepers, sweeping dirt floors innumerable times, washing and dusting furniture over and over again, and bathing Baby to make him shiningly sweet. No one wanted to play Father—all he did was sit around or go off to work!

Remember how we used to dress up in Mother's clothes when she was out? Parading in her fanciest hats and best shoes, we supplied gorgeous details to complete imaginary costumes.

Remember how we used to play "store" using Monopoly money and the canned goods from the basement storage closet? How wonderful it was to purchase all sorts of delicacies just to return them and start over again.

Forming clubs was another wonderful but temporary amusement. We formed Story clubs, Friendship clubs, Birthday clubs, and even a Love and Hate club where we made lists of the people we knew and the places they occupied in our affections.

Warm summer evenings were spent playing soft ball with a cracked and splintery bat and an ancient ball straining to shed its cover. Sometimes we played Dodgeball or Kick-the-Can but most often we played Hide-and-Go-Seek. As the night got darker and cooler, it became quite spooky and we shivered as we imagined all sorts of horrible apparitions hiding just around the corner. When the nine o'clock curfew sounded we'd hurry home, frightening each other delightfully as we imagined what would happen to us if the town constable caught us outside after that prohibitive hour.

We liked to give special names to secret places, too. One place we named was a path leading to the convent. I once told my teaching Sister that I had lost my music certificate in Lilac Lane. I was astonished to find she didn't know to what I was referring proving that children are often unaware of the difference between reality and fiction. We had a Haunted House which, unfortunately, was not situated at the edge of town but was reputed to have coffins, creaking staircases, and ghosts. We never dared to explore it thus we were never disappointed by reality.

When I look back on my childhood years spent in a small village on the Saskatchewan prairies, these are the memories which give me the greatest pleasure.

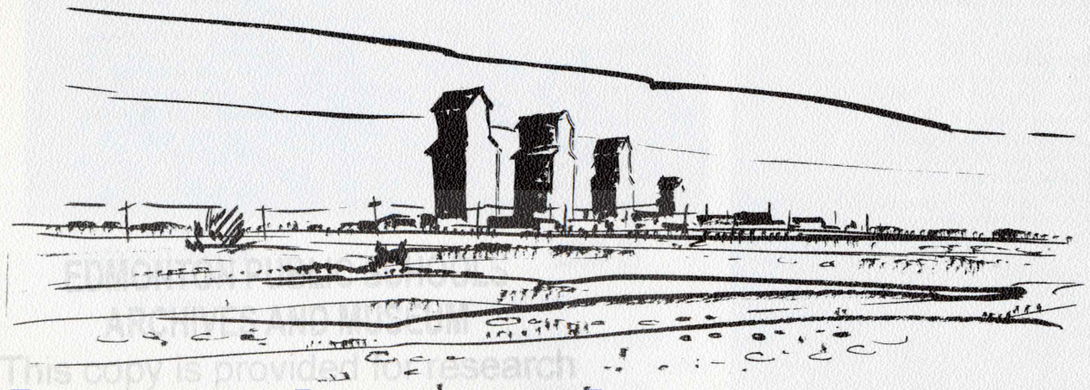

This copy is provided for research and reference purposes only
Yearbook

Essay

SECOND PRIZE

DAG HAMMARSKJOLD: SOLDIER FOR PEACE
by Marilyn Pilkington

April 10, 1953. A quiet, reserved man is standing in front of the General Assembly saying, "With humility I accept an election expressing a trust in me which I have still to justify—with a humility inspired as much by my knowledge of personal limitations as by my awareness of the extraordinary responsibility which you impose upon me by your election." Dag Hjalmar Carl Hammarskjold did justify the faith shown in him and is generally recognized as having done more than any other man to keep our uneasy world from exploding into war. As one of his associates said to him, "Every government in the world trusts him. They may not agree with him, but they have absolute faith in his integrity." Mr. Hammarskjold was disciplined and inspired at the same time; he had a sense of duty, and all his intellectual faculties were brought into the service of his convictions in the most concise and orderly fashion. He always thought out a principle first; and when it was fixed, he would act on it with speed and confidence.

Regardless of pressures, Mr. Hammarskjold steadfastly stuck to his role of impartial arbiter. A good example of this was his approach to the Congo situation. He was attacked by every side and faction according to whom he was not pleasing at the moment. But it was utterly clear to him what the United Nations was trying to do in the Congo, and he went forward with his basic idea of what was the ultimate good—that the Congo was going to decide for itself the form of its state, with all the political parties reconciled in a democratic government that would not be disturbed by civil wars. If one sets oneself a task as difficult and complex as that, he needs the combination of qualities Dag Hammarskjold had. We would think of all the history, all the problems, all the long-term probabilities, all the possibilities for action by the United Nations, and then would think of how to marshall support. It was a solitary effort. In solitude he would bring all his intellectual and moral faculties to bear on the problem at hand until he had worked out a constructive and complete solution. He had a vision of men and things, and the driving urge and ability to turn a vision into reality. Dag Hammarskjold was an idealist, but his idealism was realistic.

As he saw it, the future of the United Nations rested in the hands of a secretary-general with the initiative to achieve executive power and to use that power in the interests of peace. Working doggedly day and night always six and sometime seven days a week, Mr. Hammarskjold sought to change the character of the United Nations by giving it a firm and decisive director. The great change became apparent in late 1954, when the United Nations debated the question of the imprisonment during the Korean War of eleven American airmen still being held in Chinese jails. The United Nations, finding itself without any constructive ideas, simply instructed the Secretary-General to do what he could to free the men. After his customary analysis of the situation, Mr. Hammarskjold came to one conclusion: a mere note to China would fail and failure would constitute another, and perhaps fatal blow to United Nations prestige. For any chance of success, he would have to go to China himself. However, the idea of thrusting himself into the diplomatic limelight was foreign to his nature. He was setting a precedent which would doubtless force him to do it again. And what if China rejected his personal mission? However, as everyone now knows, the mission was a brilliant success. It brought about the freeing of the fliers—and restored the faith of many who were about to give up hope for the United Nations.

In 1956, when the British, French, and Israelis went to war against Egypt, the U.N. and Hammarskjold faced an even greater crisis. Delegates were quick to give the Secretary-General a vote of confidence; and two days later, the General Assembly asked him to oversee compliance with its ceasefire resolution. In the ensuing nightmare of days of almost round the clock labor and crisis, Hammarskjold did manage to arrange a truce. He also collected an international group of troops, now known as the United Nations Emergency Force, to patrol the Egypt-Israel border and police the ceasefire agreement.

When the Congo Crisis descended upon the United Nations, Mr. Hammarskjold was prepared. He had foreseen a crisis as the new nations of Africa had burst into independence thus he had visited most of the countries and talked to most of the leaders. For the first time since the United Nations was created, the Secretary-General told the Security Council just what powers he wanted. He was given those powers and an army to enforce them—an army made up of troops from nine of the countries he had cultivated so assiduously—none were members of the Western Alliance, none were members of the Communist Bloc. Mr. Hammarskjold's aim was to use his powers and his blue-helmeted army to keep the cold war out of Africa; but he died, as he had lived—a soldier for peace.

Unlike many of the United Nations original supporters, Hammarskjold was a realist who did not believe the world could be remade overnight. His own view of the United Nations and what it can do was quite modest; he once described it in personal conversation as "a perhaps premature experiment in international reconciliation". Nonetheless, he regarded the experiment with almost religious fervor, as the best possibility yet conceived to avert the destruction of war. Sometimes his methods had the charm and quality of a symphony, sometimes the decisive abruptness of the hammer on the anvil; but they were always calculated to gain high ends of which he never lost sight. His unflinching courage rested upon faith and his faith upon principles and ideals derived from a sturdy and valued background and an intellect alive with almost limitless appraisal of values for himself and humanity. The void created by the death of Dog Hammarskjold must be faced and filled by those who remain. His example must result in rededication to the task of peace in the world—a cause to which he gave his talents and even his life. He taught the world that it should carry on with new resolves and in a spirit of magnificent co-operation. Our greatest tribute to him therefore, will be our continuing individual and collective efforts, by following his glorious example, to strengthen the cause of peace.

Essay

THIRD PRIZE

PROFILE OF A DROP-OUT
by Brad Willis

I met Gerald Hart again this year. It was easy to recognize him; he is a chubby, pimply-faced boy with a fleshy, protruding lower lip from which a cigarette butt invariably dangles. I had hardly known Gerald Hart, except to pick a fight with him—from which he had characteristically backed down—for calling me a name.

But now we are old friends. I must confess that I find my new status uncomfortable.

When my friend and I walk to school, Gerry Hart often accosts us and begins to regale me with anecdotes interlarded with obscenities. When I am walking home he sometimes collars me.

"Whatcher marks?" asked Gerry Hart the other day.

I told him.

"Heh heh," he cackled, "I got four D's an' the res' B's an' C's. Of course," he continued, with a self-deprecating wave of his pudgy hand, "I don't study hardly at all! I was gonna quit school this week, but m'ol'lady wants me to stay on 'til Christmas."

He meditatively exhaled tobacco fumes.

He had a job in a kitchen lined up, he informed me. And he could keep the job until he was sixteen.

"Washing dishes?" asked my friend in an attempt to be humourous.

Gerry Hart was offended.

"That's good money!" he sputtered, "Sixty bucks a week!"

"Well," I said, "I guess you can live on it."

"Well, I **guess!"** said Gerry. "That's pretty good money!"

I agreed that sixty dollars a week as pretty good money.

Gerald Hart lives in a drab little stucco house set in a weedy, crabgrass-infested lawn on a cheerless, dingy sidestreet. His father is unskilled and unemployed; his mother works as a stenographer. Gerry is left pretty much to his own devices—extremely unimaginative ones. He is a dull student and a poor athlete; his parasitic personality is despised by most of his acquaintances. He has nothing to do, nobody to confide in, no prospect of further schooling, and not a decent chance of success in life.

Sixty dollars a week for a year therefore seems a pretty secure future to Gerald Hart, and he will become a high school drop-out. If he does not drop out this year, he will next year; or perhaps he will apathetically fail out.

Gerry Hart's life is a subject that most of us who know him prefer not to think about. He is a vile, dull, repulsive boy; society and circumstance have stultified his intelligence and corroded his character. Unless somebody helps him, he will naturally and inevitably mature to vile, dull, repulsive manhood.

But who is going to help Gerry Hart?

The social workers and guidance counselors cannot help him if they are unaware of his existence. Educators cannot instil in Gerry the appreciation of the value of learning if they do not discover, until it is too late, that he lacks such appreciation.

Gerry Hart is a symptom of the apathy of the society that has made him what he is. You and I, the members of that society, must rouse ourselves from our collective indifference, and must expose Gerry to professional help which can rescue him from his seemingly inexorable fate.

But do we really want to?

EDMONTON PUBLIC SCHOOLS
ARCHIVES & MUSEUM
This copy is provided for research and reference purposes only
Yearbook

Short Story

FIRST PRIZE

IN QUEST OF RECOGNITION
by Ken Poyser

I gently stepped on the walk so as not to stir up dust; but as I neared my home I quickened my pace, for I wished to hear praise for my achievement of purchasing what I had so dearly wanted. At reaching the door I inspected my shoes and with my finger I flicked a bit of dust off. Now that my shoes were perfect I majestically placed one foot and then the other into the house.

"What have you got on your feet?" my mother exclaimed. I sank back a step at not hearing what I had anticipated.

"White shoes," I proudly stated.

"But where did you get the money?" she asked.

Seeing her disapproval I meekly replied, "I saved it," and hastily retreated to my bedroom. Here I placed the box with my old shoes in the closet and sat down on my bed. Reaching down I tenderly took off the shoes and gently placed them on the floor. Getting up I went to my bureau drawer and took out the white polish, which I had previously obtained for this day, and I started the work of cleaning the new spotless shoes.

While I sat peacefully at my work, I heard the fall of footsteps approaching. With great haste I pushed the polish under the bed as the door opened letting in my sister.

"What are you doing?" she asked.

"It's none of your business." I quickly retorted, not knowing what else to say.

"But whose white shoes are those?" she asked, questioning me further, as she spotted the newly-bought shoes at my feet.

"They're mine," I said, with a slight tone of pride.

"Yours!" she exclaimed as she turned and went laughing down the hall.

I sat on the bed with my head resting on my hands and I stared at the shoes. With my armour of pride now dinted, I wondered at the profoundness of purchasing them. But with a glimmer of hope I thought that surely my father would approve. In this position I sat for a long time thinking of my great wish to have these shoes and now that I had them — well — .

I awoke from my day dream suddenly when I heard the slam of the kitchen door.

"It's my dad," I muttered half under my breath. Quickly I put on the shoes and slipped out of my bedroom. I sat down, with my feet stretched out, on a livingroom chair where he would be sure to see me. Then I waited until he strode in.

"Oh hello, Jim," he said.

"Hi, Dad," I replied in a good humour, pushing my feet out as far as they would stretch.

"What in heavens name have you got there?" he blurted as he pointed at my shoes.

At this I pulled my feet in and simply said, "Shoes".

He replied, "Well of all things. I would have sworn they were skates."

This remark completely demolished what was left of my pride and I drew my feet under the chair and hung my head as father walked off. After he was out of sight I quietly slipped back into my bedroom.

"It's time to eat," came my mother's voice out of the kitchen. With my head down I bashfully dragged into the kitchen with everybody looking at my feet.

"Why aren't you wearing your new shoes?" mother asked.

"I don't know," I replied, as I sat down to eat.

Short Story

SECOND PRIZE

AND THE WIND STILL HOWLED

by Anne Garden

A strong gust of wind blew the feeble door open sending piles of loose snow scurrying across the rough floor. With a deep sigh Mary Duncan crossed the room and closed it. This was the fifth time that it had happened. The little pot-bellied stove in the middle of the room was turning red in its effort to keep the room warm.

This was Mary's first experience with the cold northern winters and she found it quite trying. Especially when she knew no one except the little Indian children who came regularly to the little school in the middle of no-where to learn to read and write.

She walked slowly around the room checking all the windows to see that they were secure. Just as she was about to lock the door a loud knock sounded. She was startled for a moment, then, regaining her poise she opened it.

Standing directly in front of her was a tall, husky man wrapped in a large hairy bear-skin.

"Hello, Miss Duncan," he said after a short pause, "I'm Sergeant Pollard from the Mounted Police station at Fort Walters. Do you mind if I come in?'

"Hello, sergeant. Please come in. You look terribly cold." She pulled a chair up for him to sit on. In the meantime he had removed his coat and hat and hung them on the peg.

"Have you had any trouble with bears around here?"

"No, I've seen a few tracks around but there hasn't been any trouble. Is that why you're out in such weather?"

"No, what I really came for was to see if you had seen Jake Pearson in the last few days."

"No, I haven't seen a soul since last Wednesday. The weather has been too bad for any of the pupils to come to school."

"What do you have for protection?"

"Nothing. Only a lock on the door and a pan of hot coals from the stove."

"Take this gun," he said, "and don't be afraid to use it. Jake has gone completely out of his head lately and has threatened to shoot anyone in sight."

After they had talked for a few hours and had supper Sergeant Pollard left. Mary sat for a while beside the stove and looked at the gun while she thought of all the things she had heard that afternoon. She had been cautioned not to move quickly because any fast movement would only enrage Jake if he should come. She had also been cautioned about the bear that was terrorizing the country with its brutal attempts to get into the houses. It was getting late now so she blew out the lamp and climbed into bed.

For several hours she lay there listening to the wind howl around the eaves of the house. Rising and falling with a never-ending wail. All of a sudden she heard a deep groan outside the bedroom window. She froze stiff her fingers clenched around the handle of the gun. She got up slowly and edged her way to the window, still holding the gun.

There was nothing in sight and no further sound so she went back to bed. She dozed off for several moments but woke up suddenly when she heard a louder more terrifying roar. This time it came from the front. She jumped up and ran to the door and looked around the living room. Everything took on an eerie look in the semi-lit atmosphere.

Another roar came this time accompanied by the shriek of an animal's claws scraping on glass. The next moment the window was broken and the nose of a large brown grizzly bear poked through. In a flash she raised the gun and shot. She missed but the animal was frightened and pulled its head back only to renew its attempts again in a few seconds.

She shot again. This time she hit its ear and sent it away shrieking with rage.

Quickly she put on her coat and gloves and went outside resolved this time to finish off the job she had begun. The bear was only about fifty feet from the house. At the sight of her it rose up on its hind feet and emitted a battle cry. Then in a flash it darted to within ten feet of her then stopped. She was frozen solid with fright.

They stood there looking at each other for several minutes. Finally she regained her courage, raised the gun and fired. Only to miss again.

The bear came closer, towering above her when he sat on his hind legs. She tried to get back into the house but the lock held the door firmly. For one terribly moment she stood there waiting for the fatal blow. Just as the bear began to move she heard a rifle shot and the huge animal fell limp at her feet.

She stood there staring at it, unable to believe her eyes. A few minutes later she felt a tight grip on her arm. Looking up she saw the weather-beaten face of Jake Pearson. She jumped, shaking herself from his hold.

"Don't be afraid," he said in a soothing voice, "I didn't mean to frighten you."

"W-Why didn't you shoot me, too?" was all she could say.

"Oh," he said with a laugh, "you heard that story, too. It sure is surprising how fast a rumor will travel, even in this out-of-the-way country. Two weeks ago that bear did the same thing to my house." He motioned to the broken window.

"You mean to say you weren't really going to shoot people, only bears?" she said with a silly giggle. "The whole country has been alerted and are on the look-out for you because you are going to shoot anything in sight."

She told him how she had come to be outside and that the door had locked when she closed it behind her. They both sat down and laughed about the whole situation. Then he crawled through the broken window, unlocked the door and let her back into her house.

Yearbook

Short Story

THIRD PRIZE

STRANGE THAT YOU SHOULD MENTION IT

by Alex Hardy

My name is Sam Lubovitz. I am a Jewish merchant who was born and raised in Montreal, although I am now continuing my trade in Warsaw, Poland.

Glancing back over the past, I vividly remember the year 1934 as being a doubly disheartening one for me. It was also a year of amazing coincidence, as you will find out later.

My troubles all started in May, when my wife suddenly took ill and died within hours. No sooner had the initial shock of her death worn off, however, than I was beset with a second and even greater tragedy.

Leo, my son, returned to Montreal after having gone around the world to get education and gain experience. I had eagerly awaited his arrival, hoping it would help lift the cloud of misery that hung over me. On the contrary, his return caused me even greater despair, for he had come back a Christian!

I became terribly upset and desperately lonely. A week later I received a letter from my brother Saul in Warsaw, asking me to come and live with him.

It was a difficult decision to make, since all my friends lived in Montreal. Uprooting myself would take the utmost courage, but it seemed like the only hope for any kind of adjustment and possible happiness. After thinking the situation over carefully, I decided that I had no alternative but to leave my home and live with my brother.

So in June, 1934, I packed my bags and left for Warsaw. My brother and his wife were on hand to meet me at the station, and they took me to their residence in the Ghetto.

I was anxious to see their son Abe, as I had not received any news concerning him for over three years. Just as I was about to inquire into his whereabouts, however, Saul asked me about my son, Leo.

With a heavy heart, I told him that my son had gone around the world to get education and gain experience, and had come back a Christian.

"Strange that you should mention it," my brother replied. "My son Abe, he too went around the world to get education and gain experience, and he, too, came back a Christian. Quite a coincidence, we both thought, but we didn't discuss the topic any further.

The next day we were invited to the home of Isaac Weimar, an old friend of Saul's who recently returned to Warsaw after spending nine years in Vienna. During our visit, the conversation turned to our sons. With heavy hearts, we told Isaac that our sons had gone around the world to get education and gain experience, and each had come back a Christian.

"Strange that you should mention it," he replied. "My son, Maxie, he, too, went around the world to get education and gain experience, and he, too, returned a Christian."

We were shocked, and decided that something must be done about the unbelievable situation. After giving the matter a great deal of thought, we went together to seek advice from the Rabbi.

Saul spoke for the three of us.

"Our master, we have come to you for advice. Our sons went around the world to get education and gain experience, and they returned as Christians. Please help us. What can we do?"

"Strange that you should mention it," replied the Rabbi. "I, too, have a son who went around the world to get education and gain experience, and he, too, returned a Christian."

Where to turn? We were exasperated. Was there no help for our desperate problem?

But then we knew! We must seek the advice of the Highest One. Reverently and humbly we filed into the Synagogue, our last hope for help.

We bowed our heads in prayer in the temple of the Almighty God. We spoke in unison:

"Our Father, please help us in our moment of deepest despair. Our sons went around the world to get an education and gain experience, and each returned a Christian."

From the rafters came the great voice of the Almighty.

"Strange that you should mention it . . . "

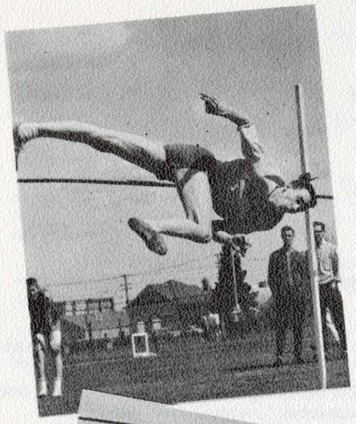

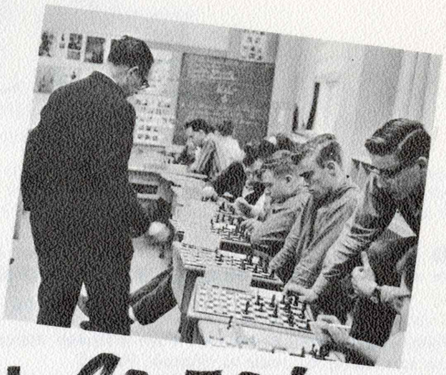

ALL SORTS!

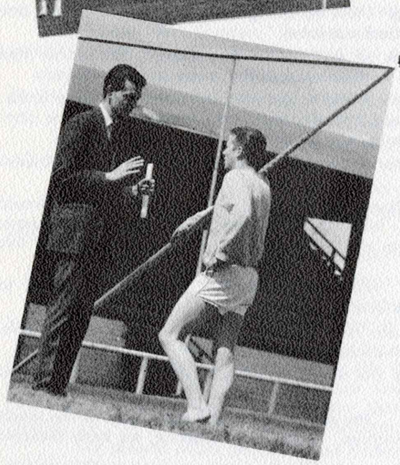

LAUGH A LITTLE...

In the spring a young girl's fancy—isn't she?

Boy—Book—
Girl—Look—
Book Neglected—
Flunk Expected.

And then there's the story of the near-sighted snake who eloped with a rope.

He who slings mud loses ground.

Three simple rules to avoid embarrassment when you slip and fall on the dance floor:

1. Just lie there. They'll think you fainted.
2. Get up gracefully. They'll think it's part of the dance step.
3. Start mopping the floor with your handkerchief. They'll think you work there.

It's not the minutes you put in at the table that makes you fat. It's the seconds.

EDMONTON PUBLIC SCHOOLS
ARCHIVES AND MUSEUM
This item is provided for research
and reference purposes only
Accession No.
Yearbook

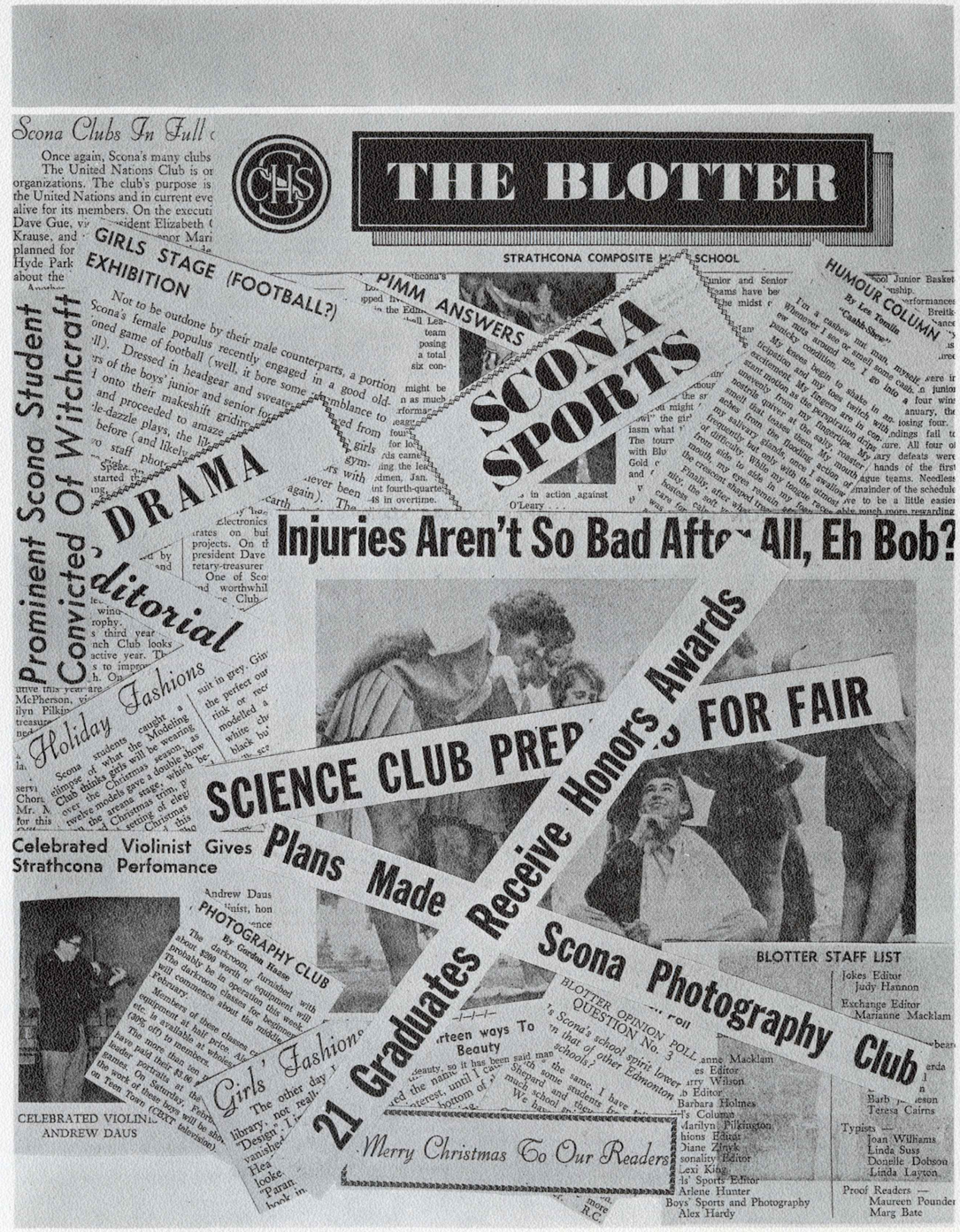

THE INSIDE STORY

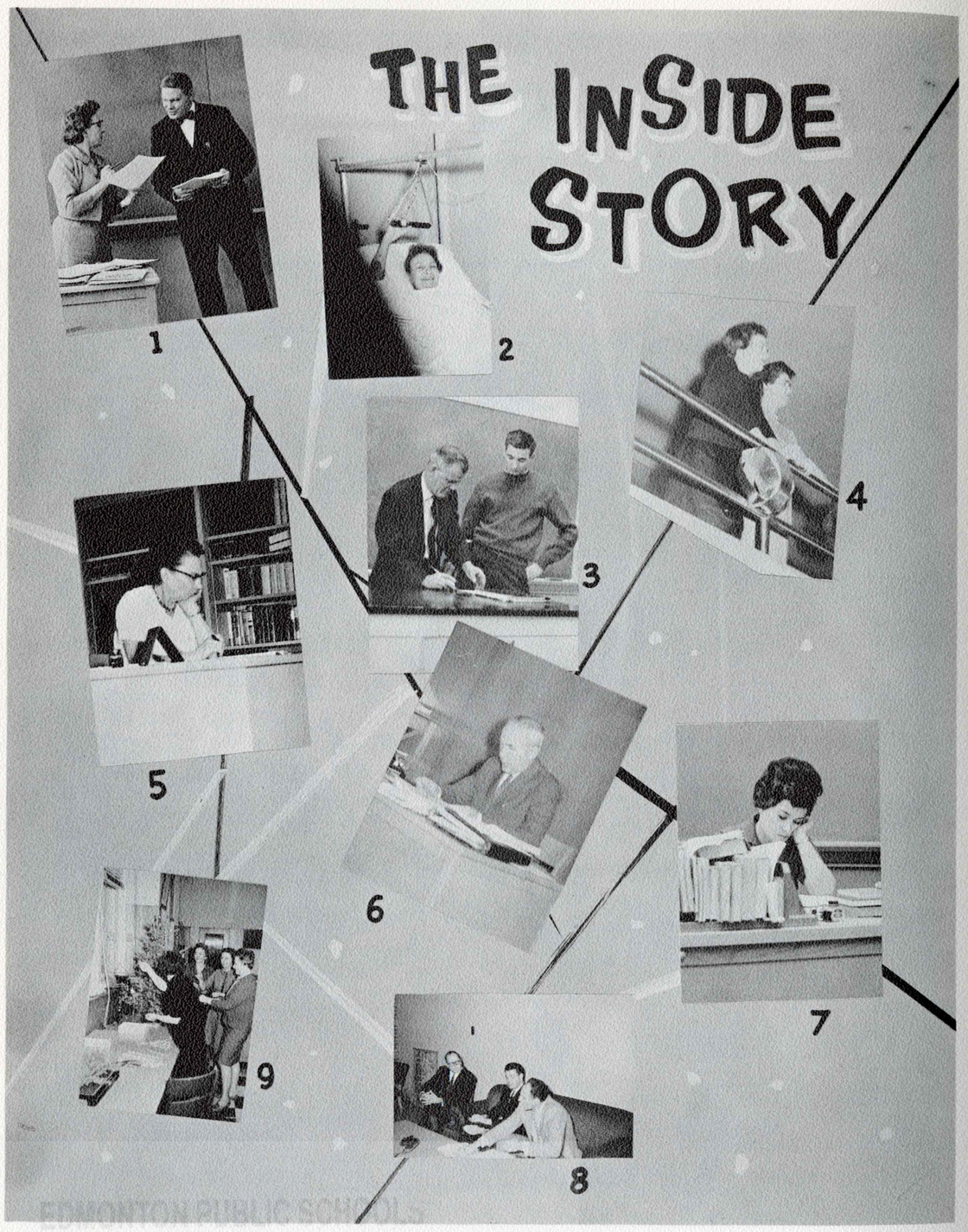

1 How about discussing this over lunch?
2 Miss Cavin takes a holiday(?).
3 What's on YOUR little mind?
4 Not a sail in sight.
5 M-m-m-m . . . 60 days at 2c a day . . .
6 Second-In-Command
7 Gee, this marking gets me down.
8 Lotts of Lamb in Summer
9 Deck the Halls . . .

Yearbook

SCONA in SPORTS

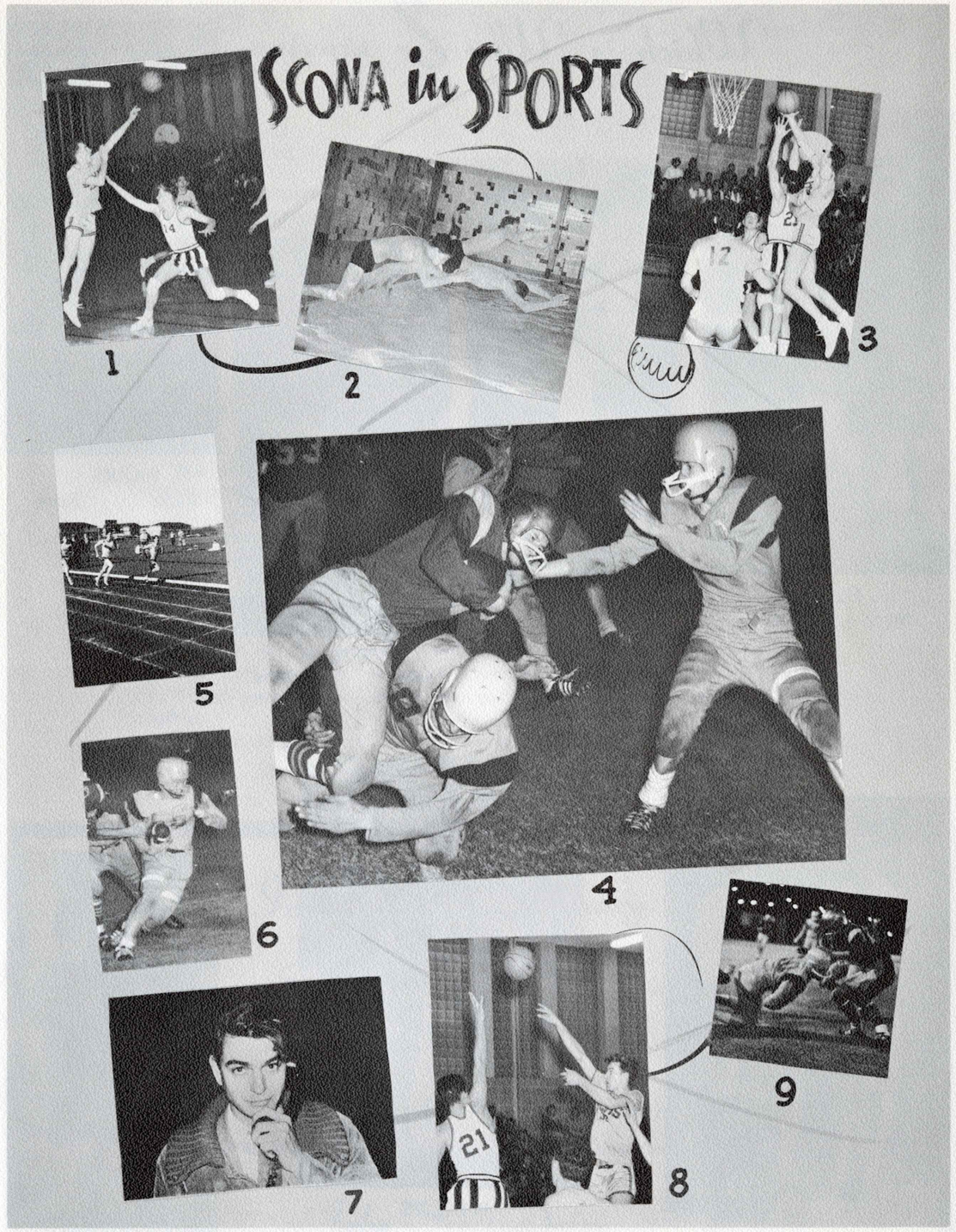

1 No, I'm not ticklish!
2 Go!
3 Ritchie reaches.
4 Whoa!
5 I think I can, I think I can . . .
6 Grimble goes through.
7 Coaching is a grim business . . .
8 Up and over.
9 Falling for Scona

Which is Who?

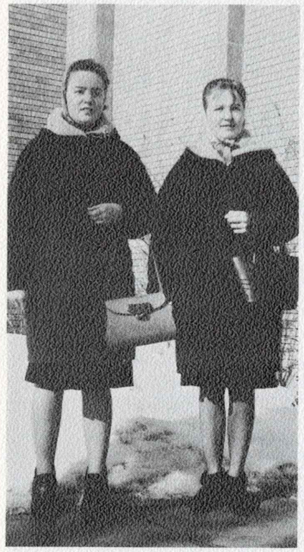

FULKS
Mary Barb

GOODE
Sharon Shirley

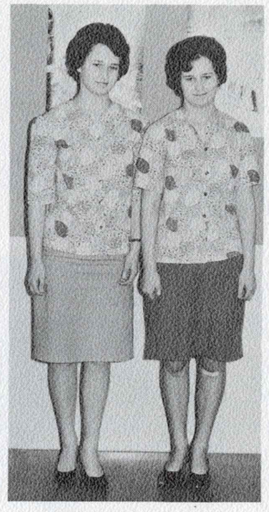

KORELLA
Lynn Lynette

PARKS
Vicki Rose

HIRABAYASHI
Sharon Marion

PHILLIPS
Harold Hugh

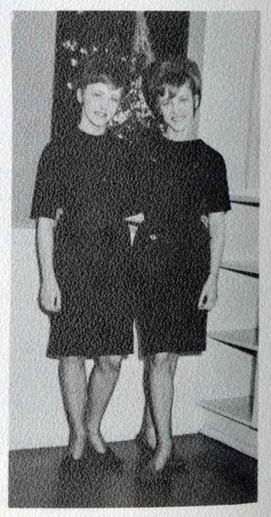

BURFORD
Della Donna

EDMONTON PUBLIC SCHOOLS
ARCHIVES AND MUSEUM
This copy is provided for research and reference purposes only
Yearbook

Table of Contents

Faculty 4
Students' Council 10
Tricolor Executive 12
Graduates 15
Grad Class Executive 16
Undergraduates 47
Activities and Clubs 71
Sports 89
Personal 103
Awards 109
Contests 117

In Appreciation

We would like to thank all those who made the publication of the Tricolor possible:

Mr. Smith, our sponsor, who devoted many hours of patient guidance and assistance to us;

Mrs. Campbell, Mrs. Fraser, Mrs. Crozier, and Miss Robertson, our office secretaries, who were always ready to help us with our problems;

Mr. Miller, who answered our many frantic noon-hour calls for help;

The entire Photography club with special thanks to Alan Scarth and Neil Driscoll for the excellent candids which they took for us;

The staff members who worked unceasingly to prepare copy.

These people have made the publication of the 1962-63 Tricolor possible.

We are deeply grateful to each one.

The Editor.

In Fond Memory of

Stuart Harold Marston

a former student of this school who died June 19, 1962.

Sandra Ann McLaren

a former student of this school who died December 27, 1962.

John Scott Dafoe

a student of this school who died February 2, 1963.

Autographs

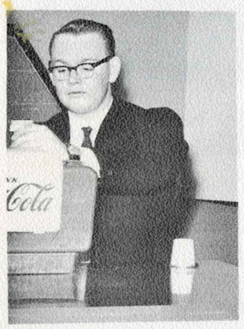

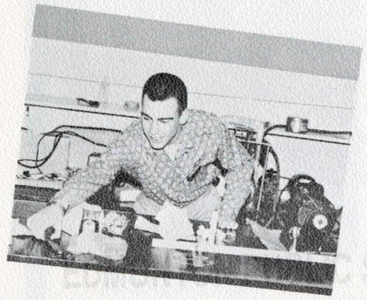

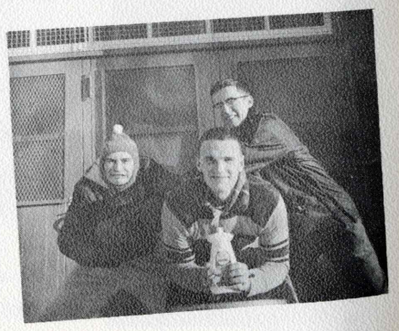

Yearbook